INDICATIONS.

PARTLY CLOUDY TONIGHT AND WEDNESDAY; WARMER.

The Fort Wayne Sentinel

THOUGHT TO THINK ABOUT.

Men who say they can quit drinking when they want to, generally quit by a sad ending before they want to.

FOUNDED 1833 (ALL THE NEWS ALL THE TIME) TUESDAY EVENING, FORT WAYNE'S GREATEST NEWSPAPER APRIL 2, 1907. (THE SENTINEL IS A MEMBER OF THE ASSOCIATED PRESS) 12 PAGES—2 CTS.

A FIGHT DEVELOPS IN LUNACY INQUEST

Jerome Contends for Open Testimony of Dr. Hamilton as to What He Knows of Thaw's Condition

COMMISSION LETS EXPERT RELATE ALL.

New York, April 2.—The commission in lunacy which is inquiring into the present state of mind of Harry K. Thaw today allowed Dr. Allan McLane Hamilton to testify as to what he knows of Thaw's mental condition. This action was taken over the continued protest of the defendant's attorneys.

Dr. Hamilton declared it to be his belief that Thaw is suffering from a progressive form of paranoia or delusional insanity, and declared the opinion that the defendant is not capable of realizing the nature of the charges against him.

Many attaches of the Tombs testified today that they had never seen Thaw do anything irrational.

At the afternoon session Dr. Austin Flint expressed the opinion that Thaw was incapable of understanding the charge against him or of advising counsel; and that he was suffering from paranoia with original delusions of persecution now passing into delusions of grandeur.

Concluding Dr. Flint said that Thaw was insane from the alienist's point of view when he killed White, but was not insane in the language of the penal code.

THE DAY'S PROCEEDINGS.

Tombs Physician Says Thaw Has Acted Rationally.

New York, April 2.—District Attorney Jerome had a large array of witnesses awaiting the pleasure of the Thaw lunacy commission today, among them Mrs. Evelyn Nesbit Thaw. The young woman was dressed in a dark brown cloth suit trimmed with leather of the same shade. She wore a black straw sailor hat and automobile veil. The new costume still maintained the schoolgirl effect because of the flat linen collar caught with a brown Windsor tie.

Dr. Charles F. Bingaman, the Thaw family physician from Pittsburg, is present today. Other witnesses included Frederick W. Long, the attorney formerly employed by Thaw; Dr. Allan McLane Hamilton, Dr. Austin Flint and most of the other alienists who appeared either for Thaw or the state at the trial.

Tombs Physician Testifies.

Dr. Frank A. McGuire, the Tombs physician, was the first witness called before the commission. He said he had seen Thaw two or three times a week since June 25 last. Dr. McGuire said he also had seen Thaw every day of his trial.

"Was his conduct such at any time during the trial as to attract your attention?" asked Chairman McClure of the commission.

"No, sir," said the witness.

"You have talked with him in the Tombs since the trial began?"

"Yes, sir."

"Was his talk sensible?"

"Yes, sir; very sensible."

"Have you ever heard the defendant say or see him do any irrational thing?"

"Do you mean since his arrest or since the trial began?" asked the witness.

"Since the trial began," said Mr. McClure.

"No, sir, nothing."

Saw Thaw Do Nothing Irrational.

"Have you at any time seen him do anything irrational?"

"No, sir, not with my own eyes."

Dr. McGuire was asked about the book in which he kept a record of the prisoner and which District Attorney Jerome produced before the commission on Saturday. He said the book contained mostly heresay matter and but few original entries by himself.

Dr. McGuire said on cross-examination that he had never made a special examination of Thaw to determine his sanity. He had been refused permission to be present at Thaw's examination by the alienists for the defense on June 28 last.

Dr. McGuire said he had not talked with Thaw regarding his trial or his mental condition. Their conversations had been confined to current topics.

Michael J. Delehanty, the first prison guard who attended Thaw at his trial,

Continued on Page Two.

WAR VETERANS WILL NOT ACCEPT ANY COMPROMISE

Refuse to Co-Operate in Any Way With Lawton Memorial, May 30.

Indianapolis, April 2.—The general memorial committee representing the Indianapolis posts of the G. A. R. and the W. R. C., continued last night in their refusal to co-operate to any extent with the members of the Lawton memorial committee, which has arranged for the unveiling of the Lawton monument on Memorial day. The general committee refused to pass a resolution calling for the appointment of a special committee to confer with the Lawton commission, and then refused to accept the plan whereby President Roosevelt might deliver the Lawton address in the morning and the memorial day address at the cemetery in the afternoon.

Major W. W. Robbins in suggesting that the Lawton exercises be held in the morning and the president deliver the chief memorial address in the afternoon, said he had direct word from the president, through Senator Beveridge, that the president would be pleased to receive an invitation to deliver the Memorial day address. Major Robbins said that he was informed by the members of the Lawton commission that the Lawton exercises would be held in the morning and that the president would be available for the afternoon.

The old soldiers would have none of this, however, and by an overwhelming vote they passed a resolution requesting the Lawton Memorial committee to have its exercises at 5:30 in the afternoon of Memorial day and requesting that the president deliver the Memorial day address at 2:30 that afternoon.

THREE DAYS SESSION CONVENED THIS AFTERNOON

Wayne Street Church Entertains King's Daughters and Sons.

With the assembly room beautifully decorated with white and purple hyacinths, Easter lilies, ferns and palms, and with the colors of the society artistically draped about the room a large number of delegates from many towns and cities throughout the state gathered in convention this afternoon at the Wayne Street Methodits Episcopal church to be in attendance at the three days' session of the organization.

Nothing of greater importance than the registering and enrollment of delegates was done at the session this afternoon. A meeting of the executive board was held at 4 o'clock. At the meeting tonight the address of welcome to the assembled guests will be delivered by Miss Clara Porter, a vocal solo will be given by Miss Helen Gill, and a response to the welcoming address will be made by Mrs. C. A. Woodruff, of Ligonier. This will be followed by a solo by Ernest Hesser and an address by Mrs. B. C. Whitney, of Detroit. At the conclusion of the program an informal reception will be tendered the visiting delegates, who are expected to reach the number of fifty.

GOV. HANLY GOES TO HIS OFFICE; HAS A RELAPSE

Weaker Than He Thought, is Forced to Go Home—Many Offices to Fill.

Indianapolis, April 2.—Governor Hanly was at his office for a half hour today and named the members of the board of trustees of the Indiana girls' school.

He felt unable to continue his work and was taken home in a carriage.

The governor left home to walk to the state house, but was compelled to take a car.

He was in a weak condition and the return of his illness frightened his friends.

On the board of the Indiana girls' school he appointed Mrs. A. W. Caldwell, Lafayette; Mrs. Isabel J. Bell, Kokomo; Mrs. Sarah Tarney Campbell, Anderson, and Mrs. Emma L. L. Elam, Indianapolis.

The appointments are for one, two, three and four years in the order named.

When the governor came to his office today he faced the necessity of making more than seventy-five appointments of one kind or another—institutional boards, superior judgeships, new state boards and metropolitan police commissioners.

Under the institutional reform bill passed by the last legislature, the governor will appoint an additional member of the boards of control of the state institutions, other than the reformatory, which already has a board of four. These new appointees must be democrats, as the present boards are composed of two republicans and one democrat. The new boards are to be by-partisan.

Many Terms Have Expired.

In addition to these new members of the different boards, the terms of the following old members have expired: Southern hospital for the insane—Saml. H. Wulfman, republican; Indiana village for epileptics—Charles L. Henry, republican; Indiana state school for the deaf—William W. Ross, republican; school for the feeble minded—James W. Sale, republican, and L. B. Fulweiler, democrat; soldiers' and sailors' orphans' home—Julia S. Conklin; Indiana boys' school—Joseph B. Homan, republican, and William C. Ball, democrat; woman's prison—Mrs. Lancaster and Mrs. John B. Elam; board of state charities—W. P. Cooper and Sarah Stockton; state board of embalmers—Oliver G. Davis and T. V. Weisinger.

The term of the fish and game commissioner, Z. T. Sweeney, expired February 13, and that of John Wingate, as state tax commissioner, expired March 10. The term of D. H. McAhee, state factory inspector, will expire May 1st.

Police Board Vacancies.

In the following cities one or two members are to be appointed to the metropolitan police boards: Anderson, in place of George Lilly; Hammond, in place of Thomas Knotts and Joseph J. Ruff; Lafayette, in place of Fred Meyer; Logansport, in place of T. R. Sewell; Marion, in place of Ellijanah Hulley and William O. Anderson; Michigan City, in place of Fred S. Whipple; Muncie, in place of Harvey M. Koontz; New Albany, in place of George E. Newbanks; Richmond, in place of C. W. Merrill and Edgar F. Hiatt; Vincennes, in place of George E. Gardner and D. L. Bonner.

Other Appointments.

The last legislature also created places to be filled by executive appointment of the following: A superior judge in Lake county and one in St. Joseph and Elkhart counties; two superior judges in Marion county; three members of the Tippecanoe battlefield monument commission; five members of the Vicksburg park commission; three members of the Andersonville monument commission; three members of the Menominee monument commission; three members of the commission that will arrange for the bust of General Lew Wallace to be placed in statuary hall, Washington, D. C.; two members of Nancy Hanks Lincoln memorial association; four members of the board of trustees for the Indiana girls' school; five members of the tuberculosis commission; five members of the state board of optometry; five members of the state board of pharmacy and a state entomologist.

ANOTHER FROST HITS STATE.

More Damages to Fruit Reported in Indiana.

Indianapolis, April 2.—A frost and freezing temperature again visited Indianapolis and vicinity last night, but it is not though that any additional damage was done. According to some of the fruit growers, the frost and freezing temperatures of Sunday night played havoc with the peach crop and caused serious injury to the early plums, but did not cause any damage to other vegetation, as it was not sufficiently advanced. The exact amount of damage to the peach crop is not known, but those who are best informed believe that the crop was practically killed in this neighborhood.

There were low temperatures generally throughout Indiana last night. The following minimum temperatures for the twenty-four hours ending at 7 o'clock this morning were reported from the various stations of the weather bureau in Indiana: Auburn, 19; Bloomington, 28; Cambridge City, 21; Columbus, 24; Evansville, 32; Farmland, 24; Lafayette, 26; Logansport, 26; Marion, 24; Vincennes, 28; Washington, 28. The minimum temperature in this city was 26.

MARRIAGE LICENSES.

Jacob A. Bien, 47, horse shoer, and Cornelia E. Starr, 44.

Charles M. Shafer, 27, manufacturer, and Ella F. Feiger, 24.

CHICAGO VOTERS IN BATTLE ARRAY TODAY

Hottest City Campaign in History Carried to the Polls for Decision.

Chicago, April 2.—The result of today's municipal election in Chicago unless the contest is surprisingly close, will be indicated thirty minutes after the polls close at 4 o'clock.

This quick return, forecasting the total result, will be due to the voting machines which are stationed in each ward of the city.

The instant the polls close at 4 o'clock the machines will be opened, the dials read and the result telephoned to the office of the election commissioners in the city hall. Comparison of these early results with the Dunne-Harlan vote in the same precincts two years ago will give an indication of the result of today's election.

Special clerks have been assigned by the election commissioners to record the results handled over the telephone. Thirty-seven machines are distributed through the thirty-five wards of the city, the twenty-fifth and thirty-first wards each having two.

Total Registration.

The total registration for today is 391,588. Chief Clerk Powell, of the election board estimates that 85 per cent. of this number, or 332,850 votes will be cast.

A comparatively light vote was cast during the early hours in the first, the down town district, and it was declared that the ward which is usually considered democratic by 3,500 plurality will give Mayor Dunne only about 1,500 plurality. The fact that there is no republican candidate for alderman opposing Alderman Michael Kenna, "Hinky Dink," was given as one reason for the light vote. The voting in other wards was unusually heavy, equalling in some places that of the last presidential election. In the 21st ward, Busse's home ward, a heavy vote was polled early and it was declared by Francis W. Taylor, republican candidate for alderman in that ward, that Busse would win out by a large plurality, although Mayor Dunne carried the ward two years ago by 800 majority.

Much Trouble Reported.

Numerous reports were received during the early part of the day by the election commissioners of trouble throughout the city. In the 24th precinct of the First ward, a policeman stationed himself in the polling place and refused to allow anybody to vote unless he was assured that they would vote "right." He was arrested and locked up. In the Seventh ward a fight was precipitated by two men claiming to be challengers of the prohibition party who invaded a polling place, carrying a large camera, and claimed the right to take a photograph of the voting machine. They were thrown into the street and their camera with them.

The judges of election in the twentieth precinct of the Thirty-fourth ward found that one hundred ballots had been cast after ninety-nine voters had been checked off. They closed the polling place and counted the votes several times and a long string of waiting voters threatened to break the door down unless they were allowed to vote.

Riot Was Averted.

A small riot was finally averted by the direction of the election commissioners that the voting should be allowed to proceed and the error corrected in the count at the close of the day.

Numerous reports of the purchase of votes were received, but none of them stood the light of investigation and up to noon no arrests had been made.

Another fight was precipitated in the first precinct of the Tenth ward by a voter of the socialist party, who refused to accept the working of the new voting machine, claiming that it would register only republican votes. After much debate, which steadily increased in heat, the voter was dragged off to the police station.

The vote up to noon was remarkably heavy, it being in a majority of the wards almost as heavy as at the last presidential election.

Dr. J. K. Blackstone, of Crown Point, is visiting his brother, Dr. W. B. Blackstone, of this city.

ROOSEVELT AND HARRIMAN CLASH

Railroad Magnate Says Roosevelt Asked Him to Raise Slush Fund in 1904 and He Did It

PRESIDENT SAYS HARRIMAN IS A LIAR

The controversy between President Roosevelt and E. H. Harriman, magnate of the Pacifics and other railroads, regarding Mr. Harriman's statement that the president asked him in the fall of 1904 to raise money for the republican campaign is given in parallel columns below.

MR. HARRIMAN'S LETTER.

Says Roosevelt Appealed to Him to Get Campaign Funds.

New York, April 2.—A sensation was created here today by the publication of a letter written in December, 1905, and addressed to Mr. Sidney Webster, of New York, and signed "E. H. Harriman."

letter:

Sidney Webster is a lawyer and a writer on political subjects. His wife is a sister of Stuyvesant Fish, who lost the presidency of the Illinois Central railroad a few months ago, after antagonizing Mr. Harriman.

Following is the Harriman letter:

Mr. Sidney Webster, No. 5 East Seventeenth street, New York. Dear Sir:—I am glad to see that you are in town and hope soon to have an opportunity of talking matters over with you.

I have printed copies of the testimony sent you, in hopes that you would, after reading them, give me some idea of where I stand, for I confess that I feel somewhat at sea in the whole insurance matter.

Was Drawn In; Did Not Butt.

The trouble originated in my allowing myself to be drawn into other people's affairs and partly from a desire to help them and at their request. I seemed to be like the fellow who got in between the man and his wife in their quarrel.

As to my political instincts to which you refer in your letter of December 13, I am quite sure I have none, and my being made at all prominent in the political situation is entirely due to President Roosevelt and because of my taking an active part in the autumn of 1904, at his request and his taking advantage of conditions then created to further his own interests. If it has been a premediated plot, it could not have been better started or carried out.

Sent for by President.

About a week before the election in the autumn of 1904, when it looked certain that the state ticket would go democratic and was doubtful as to Roosevelt himself, he, the president, sent me a request to go to Washington to confer on the political conditions in New York state. I complied and he told me he understood the campaign could

(Continued on Page Two.)

CALLS LETTER AN UNTRUTH.

Thinks It Would Be Better to Call Harriman a Liar.

Washington, April 2.—President Roosevelt today emphatically denied the statement contained in a letter published this morning purporting to have been written by E. H. Harriman to Sidney Webster, of New York, in the latter part of December, 1905. In Mr. Harriman's letter the statement is made that at the request of President Roosevelt, he, Harriman, assisted in raising a fund of $250,000 to be used in carrying New York for the republican party at the election which was then approaching. This statement the president characterizes as "a deliberate and wilful untruth—by right it should be characterized by an even shorter and more ugly word. I never requested Mr. Harriman to raise a dollar for the presidential campaign of 1904."

The president's denial was contained in a brief statement accompanied by copies of letters written to Representative Sherman, of New York. The letters are dated October 8 and October 12, 1906, respectively.

The President's Statement.

The president, after furnishing the letters to the press, dictated the following statement:

"After writing these letters to Congressman Sherman the president was assured that Mr. Harriman had not made the statements which Mr. Sherman credited him with making. Inasmuch as the same statements appear in the major part in the letter of Mr. Harriman now published, the president deems it proper that the letters he sent to Congressman Sherman last October shall now themselves be made public."

In the first letter reference is made to a conversation between Mr. Sherman and Mr. Harriman, which was repeated to the president, in which Mr. Harriman is said to have given as a reason for his personal dislike of the president, partly the latter's determination to have the railroads supervised and partly the alleged fact that after promising Mr. Harriman to appoint Senator Depew ambassador to France, he, the president, failed to do it, "and," continues the president, "I understood you to say, that he alleged that I made this promise at a time when he had come down to see me in Washington, when I requested him to raise $250,000 for the republican presidential campaign, which was then on."

Could Not Be Probable.

It appears from the conversation repeated to the president that Mr. Sherman had gone to Mr. Harriman to ask him for a contribution for the campaign. The president says that Harriman also (more than once, he thinks) urged him to promise to make Mr. Depew ambassador because this would help Governor Odell by pleasing certain financial interests. The president said he informed Mr. Harriman that he did not believe it would be possible to appoint Mr. Depew and furthermore expressed his surprise at his (Harriman's) saying that the men representing the big financial interests of New York wished the appointment made inasmuch as a number of them had written asking that the place be given to Mr. Hyde.

Sherman Asked Harriman.

Mr. Harriman, on learning Mr. Hyde was a candidate hastily said that he did not wish to be understood as antagonizing him, and would be quite willing to support him. The president says that although he understood that he (Harriman) still preferred Mr. Depew, he left a strong impression that he would be almost as well satisfied with Hyde. Some correspondence is then given between the president and Mr. Harriman from which it appears that on October 10 the president said to Mr. Harriman that in view of the trouble over the state ticket in New York he would like to have a few words with him. Later on October 14 is a letter to Mr. Harriman in which the president says that a suggestion has come to him in a roundabout way

(Continued on Page Two.)

WILL PROSECUTE UNDER PROVISIONS OF FOOD LAW

Department of Agriculture Making Preparations For Campaign.

Washington, April 2.—The department of agriculture is making preparations to begin prosecutions under the pure food law at an early date and Dr. Wiley, under whose directions as chief of the bureau of chemistry the work will be conducted, has given instructions to his inspectors to secure as soon as possible the samples on which the accusations will be based. The offending establishments have generally been located, and nothing remains to prepare a basis for the proceedings except to obtain specimens of the articles alleged to be adulterated or impure. When these are procured, charges will be formulated and supplied to the United States district attorneys in whose districts the offenders may reside, whereupon they will be required to begin criminal proceedings. There will soon be forty or fifty inspectors in the field and Dr. Wiley expresses the opinion that a large number of prosecutions will result from their investigations.

MRS. EDDY TRANSFERS THE WHOLE OF HER PROPERTY

View of Defendant in Suit is That Those Bringing It Have No Standing.

Concord, N. H., April 2.—An answer to the suit instituted by the "next friend" of Mrs. Mary G. Eddy, for an accounting from ten leaders of the Christian Science faith, which was filed in the Merrimac county court today, disclosed the fact that Mrs. Eddy has transferred all her property of every description to three trustees. These trustees, to whom her property was conveyed by a deed of trust dated March 6, last, now have the sole right to act for the Christian Science leader in any litigation over her property or the trust in any way. By this action, the persons who filed the suits, as next friends, being volunteers, have no legal standing in the view of the plaintiff, the right to prosecute the action now being vested in the trustees. The trustees named by Mrs. Eddy, all of whom have qualified, are Henry M. Baker, of Bow, N. H.; Archibald McLellan, of Boston, and Josiah E. Fernold, of Concord, N. H.

LAUNCHES A BOOM FOR SPEAKER CANNON TO LEAD

Congressman McCall, of Massachusetts Comes Out For Uncle Joe.

Indianapolis, April 2.—A Washington special to the News says:

Representative Samuel W. McCall, of Massachusetts, in an interview today came out for Speaker Cannon for the republican nomination for president. Mr. McCall believes that Cannon will be a strong candidate. He advances the idea that Cannon, long regarded as the arch standpatter of the republican party, will come out for revision of the tariff.

Lemocratic Candidate for Mayor of Chicago.

MAYOR E. F. DUNNE
PHOTO BY MORRISON

Republican Candidate for Mayor of Chicago.

FRED A. BUSSE

Modish Spring Oxfords from Wright & Peters

Wright & Peters' Oxfords are the product of studious shoe experts—not a detail forgotten or overlooked. Designed by artists in footwear style who bend their entire efforts to the production of modish shapes that will secure the approval of fashionable women of today. Fashioned by the highest type of skilled shoe makers who have the ability to put into execution the plans of the designers, they are exceptionally attractive feminine footwear for the summer months. The wearing of one pair of these Oxfords will wed you to the belief that they are all that we claim them to be—Oxfords that have no peer in the footwear realm today. We present all the fashionable leathers

$3.50, $4.00, $5.00

PRASS & REED, 716-718 Calhoun St.

"The Big, Busy, Value Giving Shoe Store."

ROOSEVELT AND HARRIMAN CLASH

MR. HARRIMAN'S LETTER.

Continued from Page One.

not be successfully carried on without sufficient money and asked if I would help them in raising the necessary funds, as the national committee, under control of Chairman Cortelyou, had utterly failed of obtaining them, and there was a large amount due from them to the New York state committee.

The Peach Was in the Way.

I explained to him that I understood the difficulty here was mainly caused by the up-state leaders being unwilling to support Depew for reelection as United States senator; that if he, Depew, could be taken care of in some other way, I thought matters could be adjusted and the different contending elements in the party brought into alliance again. We talked over what could be done for Depew and finally he agreed, if found necessary, he would appoint him as ambassador to Paris.

Raised the Coin in a Jiffy.

With full belief that he, the president, would keep this agreement, I came back to New York, sent for Treasurer Bliss, who told me that I was their last hope and that they had exhausted every other resource. In his presence I called up an intimate friend of Senator Depew, told him that it was necessary in order to carry New York state that $200,000 should be raised at once, and if he would help I would subscribe $50,000.

After a few words over the telephone, the gentleman said he would let me know, which he did probably in three or four hours, with the result that the whole amount, including my subscription, had been raised.

Insurance Dough, Maybe.

The checks were given to Treasurer Bliss, who took them to Chairman Cortelyou. If there were any among them of life insurance companies or any other like organizations, of course Cortelyou must have informed the president. I do not know who the subscribers were others than friend of Depew, who was an individual. This amount enabled the New York state committee to continue its work, with the result that at least fifty thousand votes were turned in the city of New York alone, making a difference of one hundred thousand votes in the general result.

Shows How Easy It Was.

There are between 2,200 and 2,300 districts in Greater New York, and in a campaign such as that the expenditure of, say $50 in each district for campaign purposes, not including the watchers on election day, would take more than $100,000.

Some time in December, 1904, on my way from Virginia to New York I stopped and had a short talk with the president. He then told me that he did not think it necessary to appoint Depew as ambassador to Paris, as agreed; in fact favored him for the senate. I had not expected that was the Ono (sic) as to what would be necessary, but he arrogated that to himself, and I, of course, could say nothing further. After that I used what influence I could to have Depew returned to the senate, as I considered there had been an implied obligation which should be lived up to.

And That Was How It Happened.

This is the way I was brought to the surface in the political matters, as I had never before taken any active part, and had only done what I could as any private citizen might, so you see I was brought forward by Roosevelt in an attempt to help him, at his request, the same as I was in the insurance matter by Hyde and Ryan, by their request for my help; and in the case of Ryan, I probably would have dropped the matter after our first interview had it not been for my desire to save Belmont from taking a position for which he could have been criticized by the public press. As he was the one Ryan desired me to influence from opposing Morton for election as chairman of the Equitable board, and Belmont afterward thanked me for taking his part, as, if he had voted against Morton in view of his local traction contentions with Mr. Ryan, it would have been misconstrued.

The Master Mind of Elihu Root.

Ryan's success in all his manipulations, traction deals, tobacco combination, manipulation of the States Trust company into the Morton Trust company, the Shoe and Leather bank into the Bank of Commerce—thus covering up his tracks—has been done by the adroit mind of Elihu Root, and this present situation has been brought about by a combination of circumstances which has brought together the Ryan, Root, Roosevelt element.

Where do I stand?

Yours sincerely,

(Singed) E. H. Harriman.

CALLS LETTER AN UNTRUTH.

Continued from Page One.

that Mr. Harriman did not think it wise to come in the closing weeks of the campaign. The president told Mr. Harriman that if he thought there was any danger of his visit causing trouble t ogive it up.

Harriman Could Stand Hyde.

Here the president in his letter to Mr. Sherman says:

"You will see that this letter is absolutely incompatible with any theory that I was asking Mr. Harriman to come down to see me in my own interest."

The president encloses another letter from Mr. Harriman in his communication to Mr. Sherman in which he says shows that Harriman did not have in his mind "any idea of my asking him to collect money." Then follows some correspondence between the president and Mr. Harriman touching among other things the question of railroad matters, what the president might have to say to congress on the subject of the interstate commerce commission. The president said he was unable to agree with Mr. Harriman's views on the matter and left his message to congress unchanged as regards the interstate commerce law.

Some Hot Stuff.

In his letter to Mr. Sherman the president said:

"As you know I was obliged to refuse the request of the New York financiers and of the republican organizations of the state and city, not deeming it proper to appoint Mr. Hyde to the position he sought.

"So much for what Mr. Harriman said about me personally. Far more important are the additional remarks he made to you, as you inform me, when you asked him if he thought it was well to see Hearstism and the like triumphant over the republican party. You inform me that he told you that he did not care in the least, because those people were crooks and he could buy them; that whenever he wanted legislation from a state legislature he could buy it; that he 'could buy congress' and that if necessary he 'could buy the judiciary.' This was doubtless said partly in boastful cynicism and partly in a mere burst of bad temper of his objection to the interstate commerce law and to my actions as president.

Harriman Dangerous Man.

But it shows a cynicism and deep seated corruption which make the man uttering such sentiments and boasting, no matter how falsely, of this power to perform such crimes, at least as undesirable a citizen as Debs or Moyer or Haywood. It is because we have capitalists capable of uttering such sentiments and capable of acting on them that there is strength behind sinister agitators of the Hearst type. The wealthy corruptionist and the demagogue who excites in the press or on the stump, in office or out of office, class against class and appeals to the basest passions of the human soul, are fundamentally alike and are equally enemies of the republic. I was horrified, as was Root, when you told us today what Harriman had said to you. As I say, if you meet him you are entirely welcome to show him this letter, although of course, it must not be made public unless required by some reason of public policy and then only after my consent has first been obtained."

NOTES OF THE DAY.

Barometers were first made by Torricelli in 1643.

Norway has five leper hospitals with about 600 patients.

In Turkey the tombstones of the faithful, where the departed is a man of eminence, are capped with the fez carved in marble.

The steamer Lyonesse left Sicily the other day with forty-eight tons of flowers for various markets, a record consignment.—London Graphic.

The game of backgammon was invented by a Greek about 1224.

The world's cocoa crop in 1906 was about 151,000 metric tons. Of this quantity, Germany got over 35,000 tons.

Altogether there are fully 30,000 barmaids in this country, and of these no fewer than 8,000 are employed in London.—London Telegraph.

New York city's bureau of weights and measures reports that one-third of the ice dealers of the city have defective scales, and the strange part is that they all make the ice appear to be heavier than it actually is.

Six New York and Brooklyn breweries have been consolidated with a stock and bond capitalization of $19,500,000, of which $17,250,000 will be issued. The assets of all the companies as computed by accountants are a little under $8,000,000. The profits of the companies last year were almost a million dollars.

Austin K. Jones has been bell-ringer at Harvard for forty-nine years. He has rung the clapper of the bell in Harvard hall 3,175,000 times and has walked to and from the bell rope nearly half a century, 59,045 miles. He is 81 years old and has rung in and tolled out five Harvard university presidents.

RHEUMATISM WILL GO.

Shake well in a bottle the following: Fluid Extract Dandelion one-half ounce, Compound Kargon one ounce, and Compound Syrup Sarsaparilla three ounces. Take for each dose one teaspoonful after your meals and at bedtime, drinking plenty of good water.

A well-known authority states that any good prescription pharmacy can supply the ingredients which can be easily mixed at home.

This mixture will act directly upon the Kidneys, removing obstructions that clog the process of eliminating waste matter and acids which produce Rheumatism, Bladder and Urinary difficulties and other affections resulting from soured blood, which the Kidneys fail to keep clean and pure.

The worst forms of rheumatism are said to be readily overcome without the slightest injury or ill feeling to the stomach or digestive organs.

IS ALSO SMOKELESS.

Cobbler's Ash Consumer Found to Have Another Advantage.

Pittsburg, April 2.—John Ellmore, the Altoona cobbler, who invented a process by which he can burn ashes, has accidentally stumbled onto the fact that his compound for making ashes burn also almost wholly does away with smoke as well. This fact came to light yesterday when Ellmore was giving a demonstration of his new invention in a downtown office building.

In the building where the test was being made are two immense furnaces, each with a separate smokestack. One of the furnaces was cleaned out in the morning and for six hours nothing was burned in it but coal and ashes that had been treated with Ellmore's compound. In the other furnace ordinary soft coal was burned. From the furnace that was burning soft coal an immense volume of black smoke constantly poured, while from that in which the ashes were being burned came nothing but a soft, white vapor, similar to that which arises from coke. These conditions continued during the entire time that the test was being made.

F. J. McPherson, chief engineer of the building, and Peter Smeltzer, the assistant chief engineer, made affidavits to the effect that the invention of Ellmore not only burned ashes successfully but also that it almost wholly eliminated smoke. Ellmore was about as much surprised as anyone when he was informed of the latest discovery.

The tests yesterday proved that Ellmore's discovery is a success. For six hours the big furnace was fed with treated ashes and coal, the proportion of the latter being decreased until only one-third of coal was used to two-thirds of treated ashes. Heretofore one-third of ashes have been used to two-thirds of coal. During the whole time the furnace gave out far greater heat than did the furnace in which coal was being used exclusively, and the amount of steam generated was also greater. Ellmore's friends declare that his invention is surpassing their expectations in every way.

WHITE WINGS FOR CITY.

Four or Five Street Cleaners to Be Put on at Once.

Within the next few days Fort Wayne will be the possessor of a regular white wings squadron which will give its attention to the streets in the heart of the city and keep them free from offensive accumulations. About four or five hand carts have been ordered and as soon as they arrive the business district will be divided and men kept on duty all day and Mayor Hosey hopes for much cleaner thoroughfares.

MISTAKEN IDENTITY.

Mr. Goodie—Now, my friend, when you get out of here, turn over a new leaf—be a man.

Cribbs—Say, pard, wot d'ye take me for—a female impersonator?

SALESMAN DIES AFTER LONG ILLNESS OF CANCER

Levi L. Doran Succumbs at Hope Hospital—Other Deaths.

After a protracted illness from cancer, Levi L. Doran, a salesman recently in the employ of the Indiana Furniture company, died at 4:30 o'clock this morning at Hope hospital at the age of 48 years, 5 months and 22 days.

Mr. Doran was a native of Mentone, but had resided in Fort Wayne about fifteen years, and was well and favorably known. Failing health compelled him to abandon work several months ago, and a week ago he was removed to the hospital. He is survived by his wife and two sons, Frederick E. and Donald P. Doran, of this city, besides his aged mother and four brothers. The mother resides at Mentone, and the brothers are S. S. Doran and W. B. Doran, of Mentone; Isaac Doran, of Peru, and George Doran, of Carthage, Mo.

The remains were removed to the Schone undertaking rooms, and on Wednesday will be taken to Mentone for funeral services and interment.

DICKSON.

Mrs. Margaret Dickson, widow of James Dickson, died at 3 o'clock Monday afternoon at the Lutheran hospital, following a surgical operation. Mrs. Dickson was 52 years of age, and resided at 242 East Woodland avenue.

The deceased had resided in Fort Wayne for twenty years. Her husband passed away several years ago while the family was living in Peru, and the widow and her two children returned to Fort Wayne to make their home four years ago. She is survived by one daughter, Miss Mamie Dickson, of this city, and by a son, Thomas Dickson, who is serving in the navy, attached to the battleship Georgia.

PINKNEY.

Louise Beatrice Pinkney, the baby daughter of Mr. and Mrs. William Pinkney, colored, of 456 Brooklyn avenue, was found dead in bed this morning at the age of 4 months and 16 days.

Coroner Stults, who was called in the case, ascertained that the babe had come to its death from suffocation.

WEAVER.

Robert Weaver, 18 years of age, an inmate of the state school, died Monday from tuberculosis.

The remains were shipped to Indianapolis for interment.

FUNERAL ANNOUNCEMENTS.

Springer.—Funeral services of Mary Ellen Springer will be held Wednesday afternoon at 2 o'clock from the residence, 3337 Piqua avenue.

WANTED—A good coat maker. G. B. Grimme, 918 Calhoun St.

WILL STRIVE AGAIN FOR PEACE.

Railway Orders to Reopen Negotiations With General Managers.

Chicago, Ill., April 2.—The members of the Order of Conductors have decided to resume negotiations regarding their demand for a shorter day with the managers of the railroads. The first of the renewed conferences will be held tomorrow.

HOUSE CLEANING NECESSITIES.

Feather Dusters, Sponges, Chamoise, Borax, Ammonia, Sulphur Fumigators.

RUBBER GLOVES, Made of Seamless New Rubber

48c Per Pair.

MOTH BALLS 10c Per lb.

DREIER & BRO.

DRUGGISTS.

A FIGHT DEVELOPS IN LUNACY INQUEST

(Continued From Page One.)

followed Dr. McGuire on the stand. The witness said Thaw always talked in an understandable way and appeared rational throughout the time he had him in custody.

On cross-examination Delehanty said he had not talked to Thaw about Stanford White or about the house in West Twenty-fourth street. In discussing the trial Thaw would speak to him in general terms saying, "I had a good day today," or expressions like that.

Thaw Had a Good Day.

Chairman McClure wanted to know if the witness thought Thaw had a good day when he used that expression.

"Yes, sir; it impressed me that way."

Franklin J. Sheridan, another of Thaw's guards, next was called. He said he had never seen Thaw do anything irrational.

Cross-examined by the district attorney, the witness said he had never discussed Stanford White with his prisoner.

"Did you ever hear him say anything about being St. George rescuing virgins from red dragons?" asked Mr. Jerome.

"No, sir."

Mrs. Emily S. Walker, a probational officer of the court of special sessions and a constant visitor to the Tombs, said she had talked with Thaw many times prior to and during his trial. His talk and manner of speech were always rational.

Rev. John Armstrong Wade, the Episcopalian chaplain in the Tombs, answering questions by Mr. McClure, said he had often discussed various matters with Thaw.

"Have you ever noticed anything in his conduct or speech which suggested irrationality?" asked Mr. McClure.

"Not since the trial."

"But before?"

Merely Much Excited.

"I cannot say that there was ever anything more than a highly excited or overwrought condition."

The witness never noticed anything in Thaw's facial expression which suggested irrationality. Thaw's conversations were rational and at some times seemed unusually keen.

District Attorney Jerome asked Mr. Wade if the first conversation he had with Thaw after his arrest was rational or irrational.

Thaw, who sat inside the inner rail with his counsel, tugged at Mr. Hartridge's coat sleeve and said in an audible whisper:

"Object to that."

Mr. Hartridge did so, but the question was allowed.

"His conversation at that time," said the chaplain, "was irrational."

Rev. Luke J. Evers, who conducts the Roman Catholic services in the Tombs, also was called as a witness. He declared he had discussed many topics with Thaw, including religion, and always found him rational.

Mr. Jerome here asked Dr. Allan McLane Hamilton to take the stand.

"When did you last see Harry K. Thaw?" asked Mr. Jerome.

"In July last."

"At whose instance did you call?" interrupted Chairman McClure.

Witness Asks Ruling.

"At the instance of the defendant's attorney. And I would like to have your honor's rule as to my privilege in this matter," said Dr. Hamilton.

Chairman McClure suggested to Mr. Jerome that he ask the witness as to what he had observed in court.

"I decline to proceed along those lines," replied the district attorney. "This commission has a definite purpose—to find out if this defendant is in such a condition of lunacy as to be unable to advise his counsel. Unless there is an objection on the ground that a professional privilege is involved, I shall proceed. I am ready to show that the privilege in Hamilton's case was waived at the trial."

"There is no objection, but the doctor himself has asked for instructions. No privilege has been waived before us," said Chairman McClure.

Mr. Jerome proceeded to read the official court record of Dr. Hamilton's testimony.

Jerome Makes Argument.

Mr. Jerome argued that notwithstanding the fact that the jury had retired when Dr. Hamilton made the statement as to the present mental disability, it was testimony given in open court and was published to the world. He then quoted from a decision of the court of appeals in which it was held that the professional privilege as between physician and patient could not be used both as a sword and as a shield. Once published the facts could not again be concealed behind the cloak of privilege, Mr. Jerome declared. There was, moreover, he said, an express waiver of the privilege as between Dr. Hamilton and the defendant when Mr. Delmas after a conference with his associate attorneys stated it had been agreed that the witness might tell all he knew. Mr. Jerome went on to point out what he claimed were three separate and distinct waivers of privilege as regards Dr. Hamilton. Mr. Hartridge declared the district attorney had not accepted the agreement to have Dr. Hamilton tell all.

Mr. Olney Rebukes Jerome.

Commissioner Olney here began to interrogate district attorney.

"You claim Thaw has been insane all through his trial?"

"Yes, sir."

"Then how can you contend that these attorneys can waive a privilege for an insane person? If they were in a position to waive the privilege don't you reach the foundation that their client must have been sane? how do you reconcile the two points? The question has arisen in my mind and I thought you might care to address yourself to the point."

"The burden of proof in this proceeding is placed on me," replied Mr. Jerome, "and I did think the commission was open minded—."

Mr. Olney interrupted: "I asked you a civil question in a civil manner," he said, "and I suggested that you might care to discuss the matter If you do not all right."

G. A. R. COMMITTEES IN NEW QUARTERS IN ELEKTRON

Fifth Division of Finance Committee Begins Work Thursday.

From its new headquarters on the first floor of the Elektron building, the general committee is now directing preparations for the coming state encampment of the Grand Army of the Republic to be held in Fort Wayne in May, and the spacious committee room is the rallying-place for not only the old veterans but other citizens who drop in to manifest their interest in the movement to make the Fort Wayne encampment the greatest in the history of the Indiana department. The removal from the Commercial club rooms was completed yesterday.

Before the week is over the finance committee will have opened its campaign in earnest, and the work is to be started on Thursday by division No. 5, comprising the grocers, meat market men and similar dealers. The regular weekly meeting of the various subcommittees was held last evening, Chairman Randall presiding.

Ladies Busy, Also.

The membership of the Woman's Relief corps and the Ladies of the G. A. R. are busy as well as the veterans, for both these ladies' organizations hold their annual conventions in Fort Wayne at the same time as does the Grand Army. The headquarters of the W. R. C. will be at the Randall hotel and the business sessions will be held at the First Baptist church. The Wayne hotel has been chosen as the headquarters for the Ladies of the G. A. R., whose convention will meet at the Pythian home on Washington boulevard.

WORKMAN BLOWN TO ATOMS.

Half Ton of Dynamite Explodes in Powder Works at Aetna, Ind.

Hammond, Ind., April 2.—John Reiss, aged 23 years, was blown to pieces by the explosion of one thousand pounds of dynamite in the mixing house at the plant of the Aetna Powder company near Aetna, Ind. Reiss was drawing off nitroglycerine in the shed when the explosion occurred. The cause is unknown. No other employes were near the shed at the time. The explosion was heard at Michigan City and other surrounding towns. It was thought an earthquake had caused the shock. At Chesterton, Crocker and Hobart, hundreds of windows were demolished. Reiss was married three months ago. His widow is at Miller's station.

SUIT IS DISMISSED.

Action to Recover Alleged Gambling Losses Is Off Docket.

In the superior court this afternoon the suit filed Saturday by John B. Luce against A. B. Jackson, Albert Heckler and Charles Beebe, to recover $222 alleged to have been lost in gambling, was dismissed upon motion of the plaintiff, Luce, who paid the costs of the action.

DO IT NOW!
DO IT NOW!

GET THE MONEY

you need from us.

Satisfactory rates and terms together with confidential consideration.

The man or woman holding a permanent salaried position with some reliable firm, railroad or corporation can get a reasonable sum of money from us on their own note without an endorser. You will like our way of doing business, call and see.

We also make a specialty of loaning money on furniture and pianos.

ROOM 3 ARCADE

Second Floor.

RUBY FIRES A BULLET THROUGH HEAD GEAR OF HUSBAND

Threatened to Kill Him and Nearly Made Good—Court News.

Ruby May Walker not only threatened to kill her husband, Harvey C. Walker, but she came so near making good that she sent a bullet whizzing through his head gear on one occasion and as he happened at that time to be just beneath the hat in question he had a close call and now he wants a divorce.

They were married March 22, 1905, and lived together until April, 1906, and he says she is now an inmate of a resort at Montpelier, Ind. She is charged with having fractured her marriage vows repeatedly and the husband says he cannot live longer with her. Harry G. Hogan is his attorney.

More Money Offered.

Judge S. R. Alden and Herman Michael, who were appointed commissioners to conduct the sale of the realty belonging to the Ewing estate, reported today that prior to the time they had completed the sale of the property purchased by Paul E. Wolf, R. L. Romy and M. C. Ewing they had been offered by August Bowser an advance of $200 on the lot bought by Wolf and $250 more on each of the other pieces of property.

They submitted the matter to the court for a decision as to whether or not they are compelled to accept the highest offers made at the time the property was exposed at public auction or whether they can accept the advanced sums that have been since tendered them. Judge Heaton has the matter under advisement.

Yontz Wanted Trial.

If the wishes of M. D. Yontz had been followed by his attorneys he would have submitted his case to the court and jury here yesterday instead of having the indictment quashed and it was only after he had been told that it was necessary to save some legal points that he consented to an attack upon the true bill.

He stated to his attorneys that he was confident of an acquittal and insisted that they proceed in the regular way to try him for the offense charged against him, but they persuaded him to let them submit the indictment to the court.

Damage Suit on Trial.

The damage suit in which Jacob Mattes is endeavoring to collect $5,000 from the Wabash Railroad company on account of the death of his son, George Mattes, who was killed by being struck by a train, was taken up in the superior court before a jury today.

The deceased was sixteen years of age and was riding a bicycle across Winter street when he was struck and received injuries that resulted in his death.

Got Her Decree.

Emma Thompson, who at first applied for a limited separation from Elmer J. Thompson, changed her pleadings and in the superior court her case was heard while a jury was being empaneled in a damage suit and she was given a decree.

They were married in July 1894 and separated March 19, of this year and she charged that he had knocked her down, beaten her on several occasions and at one time had pointed a revolver at her and said he would end his troubles and hers.

Finger Prints on Neck.

In support of her complaint for divorce Lavina Bowers says that Jefferson L. Bowers beat her last February in a most brutal manner, that he knocked her down and choked her so that his finger prints remained for several days on her neck. She also charged that he utterly failed to provide for her and that she was compelled to make her own living from the time they were married on January 19, 1905, until September 25, 1906. She is represented by Aiken and Underwood.

Declares an Election.

The county commissioners have declared an election in Lake township for May 7 at which time the voters will decide whether or not they will grant a subsidy of $9,350 for the construction of the Winona Interurban railway. The petition presented to the board contains the names of thirty-five voters out of 240 and the company posted a certified check for $300 to insure the payment of expenses. William F. Hagan and Henry Rockhill are named as inspectors.

Talking With Supervisors.

The county commissioners held a session today with the gravel road supervisors in which there was a general discussion of road matters and many suggestions were offered for the betterment of conditions. The new laws were read but they do not effect the supervisors more than to cut 25 cents a day off their salaries.

British mills turn out daily more than 10,000 miles of cotton cloth.

MONEY IS A NECESSITY

YOU SHOULD HAVE IT AND YOU CAN HAVE IT

By borrowing from us on your HOUSEHOLD GOODS, PIANOS, TEAMS, FIXTURES, ETC., without removal.
That way you can be independent and also keep a good credit.
You don't have to have anyone go your security when you borrow of us.
You are under obligations to no one but yourself.
We will give you from one to twelve months in which to pay.
You can pay monthly, weekly or quarterly.
Following is our weekly payment plan for fifty weeks:
$ .60 is the weekly payment on a $ 25.00 loan.
$1.20 is the weekly payment on a $ 50.00 loan.
$2.40 is the weekly payment on a $100.00 loan.
Other amounts in the same proportion.

DON'T FORGET

That we give a liberal rebate on all loans paid before due.
That way you only pay for the actual time you have the money.

DON'T BORROW UNTIL YOU SEE US

Absolute privacy guaranteed, as we have private offices.
We make loans any here within 25 miles of Fort Wayne.

Fort Wayne Loan Co.

Room 2, 2nd Floor. Opposite Court House. Established 1896. Home 'Phone 833. 706 Calhoun St.

MISS MILDRED KELLER.

RESTORED TO HEALTH. THANKS TO PE-RU-NA

Friends Were Alarmed—Advised Change of Climate.

Miss Mildred Keller, 716 13th street, N. W., Washington, D. C., writes:

"I can safely recommend Peruna for catarrh. I had it for years and it would respond to no kind of treatment, or if it did it was only temporary, and on the slightest provocation the trouble would come back.

"I was in such a state that my friends were alarmed about me, and I was advised to leave this climate. Then I tried Peruna, and to my great joy found it helped me from the first dose I took, and a few bottles cured me.

"It built up my constitution, I regained my appetite, and I feel that I am perfectly well and strong."—Mildred Keller.

We have on file many thousand testimonials like the above. We can give our readers only a slight glimpse of the vast array of unsolicited endorsements Dr. Hartman is receiving.

A. HATTERSLEY & SON

PLUMBERS, STEAM AND GAS FITTERS.

208-212 E. MAIN ST. Fort Wayne.

E. H. ROLF

Coal, Coke, Wood, Kindling and Charcoal.

Office and Yards, Fairfield Avenue and Wabash Railroad. Phone 6098.

BEGINS EXAMINATION OF THE YOUNG PREACHERS

Board of Evangelical Conference Examiners in Session.

Preliminary to the regular sessions of the Indiana conference of the Evangelical association in Fort Wayne this week, the board of examiners of the conference today took up the work of examining the young men who are pursuing the four years' course of study prescribed for admission to the conference as ordained elders of the church.

REV. D. E. MARTZ, P. E.,

Chairman Conference Board of Examiners.

The board of examiners is headed by Rev. D. E. Martz, of Waterloo, presiding elder of the Fort Wayne district, who is president of the board, and the other members are as follows: J. W. Metzner, secretary, Kendallville; W. H. Mygrants, Portland; S. I. Zechiel, Wolcottville; J. H. Breish, Indianapolis; J. O. Mosier, Indianapolis; G. B. Kimmell, Dayton; J. H. Evans, Dayton; J. H. Rilling, South Bend; D. D. Spelcher, Olney, Ill., and D. B. Koenig, Wabash. The class of applicants before the board was a large one.

During the morning hour today Rev. D. E. Martz delivered a lecture on "The Kingdom of God and the Forward Movement," and this afternoon Prof. S. J. Gamertsfelter was heard on "Progressive Revelation."

The Opening Meeting.

The opening meeting of the week was held Monday evening. There was special music by the choir, Rev. E. C. Ewald, of Terre Haute, spoke briefly, and the sermon of the evening was delivered by Rev. S. I. Zechiel, of Wolcottville, a brother of the Fort Wayne pastor. His theme was "The Christian's Hope," and the sermon was a thoughtful defense of Christianity, in which he cited some of the reasons for the Christian's hope.

The first he mentioned was the presence of God's word with its revelations, the most wonderful book in the world, the only one which has withstood the ages, and he paid a most eloquent tribute to the bible, showing how it causes the Christian to hope. The second reason for hope, he said, was the coming of Christ, the most wonderful personality in the world, and who, when he had completed his work, sent his holy spirit, who is on earth today, to bid sinners hope. The third reason recited for hope is the Christian church, which today is carrying on the work of Christ and saving souls. The fourth reason given was a spirit within that bids one, unconsciously, to hope for something beyond the grave.

Clubs vs. the Church.

In speaking of the work of the church Rev. Zechiel said:

"Clubs have been organized in the churches to better the morals of men. They do a great work but they cannot save men of their sins. The church invites all to come to God and is carrying on the work of Christ, having upon her the stamp of divinity. The church has its shortcomings, I will admit, but only because human agencies are employed to carry on its work. If the same push and energy expended in carrying on the work of a commercial house could be put into the church wonders could be accomplished. But the church still lives in spite of its shortcomings and is saving souls today. The assurance of adoption into the family of God brings joy to the Christian heart and it is that that inspires hope for life beyond."

Will Arrive Tomorrow.

Bishop S. C. Breyfogel, who is to preside at the regular conference sessions beginning in Bethel church Thursday evening, will reach Fort Wayne Wednesday evening. Many of the clergymen are already arriving in the city, and among those who are already here are the following:

C. P. Maas, F. Hartman, L. S. Fisher, D. E. Martz, J. S. Kroft, A. A. Knepper, R. Schuermeier, I. G. Spencer, J. M. Lantz, E. C. Ewald, S. I. Zechiel, L. E. Smith, F. Reutepohler, G. C. Lutman, E. E. Miller, W. H. Mygrant, C. H. Burgener, S. D. Ranley, W. S. Tracy, J. E. Stoops, J. W. Metzner, E. R. Baker, C. D. Ringenberg, G. A. Stierle, D. A. Kaley.

This evening Prof. Gamertsfelter will deliver a lecture on "The Incarnation of the Son of God."

The Richest Man in the World.

The richest man in the world can not have his kidneys replaced nor live without them, so it is important not to neglect these organs. If Foley's Kidney Cure is taken at the first sign of danger, the symptoms will disappear and your health will be restored, as it strengthens and builds up these organs as nothing else will. Oscar Bowman, Lebanon, Ky., writes: "I have used Foley's Kidney Cure and take great pleasure in stating it cured me permanently of kidney disease, which certainly would have cost me my life." Dreier & Bro.

Rummage Sale, corner Harrison and Main.

TRY THE SENTINEL WANT COLUMNS

A Woman's Back

Has many aches and pains caused by weaknesses and falling, or other displacement, of the pelvic organs. Other symptoms of female weakness are frequent headache, dizziness, imaginary specks or dark spots floating before the eyes, gnawing sensation in stomach, dragging or bearing down in lower abdominal or pelvic region, disagreeable drains from pelvic organs, faint spells with general weakness.

If any considerable number of the above symptoms are present there is no remedy that will give quicker relief or a more permanent cure than Dr. Pierce's Favorite Prescription. It has a record of over forty years of cures. It is the most potent invigorating tonic and strengthening nervine known to medical science. It is made of the glyceric extracts of native medicinal roots found in our forests and contains not a drop of alcohol or harmful, or habit-forming drugs. Its ingredients are all printed on the bottle-wrapper and attested under oath as correct.

Every ingredient entering into "Favorite Prescription" has the written endorsement of the most eminent medical writers of all the several schools of practice—more valuable than any amount of non-professional testimonials—though the latter are not lacking, having been contributed voluntarily by grateful patients in numbers to exceed the endorsements given to any other medicine extant for the cure of woman's ills.

You cannot afford to accept any medicine of unknown composition as a substitute for this well proven remedy OF KNOWN COMPOSITION, even though the dealer may make a little more profit thereby. *Your* interest in regaining health is paramount to any selfish interest *of his* and it is an insult to your intelligence for him to try to palm off upon you a substitute. You know what you want and it is his business to supply the article called for.

Dr. Pierce's Pleasant Pellets are the original "Little Liver Pills" first put up by old Dr. Pierce over forty years ago, much imitated but never equaled. Little sugar-coated granules—easy to take as candy.

DEAFNESS.

Three New Haven Men Cured of Deafness by Dr. Wells, of Fort Wayne.

Messrs. Frank Grover, M. E. Garn and Jules Girardo, three well known citizens of New Haven and vicinity, have given testimonials in favor of the treatment of Dr. Wells, for the cure of deafness and head noises. These three men were cured, and more than satisfied with the results of their treatment. By the use of advanced methods in the treatment of these cases, Dr. Wells has been able to secure results not attainable by the old time methods. He cures suppurating or discharging ears, in most cases, in a very short time, often in three to five treatments, an achievement that was never accomplished in Fort Wayne until Dr. Wells introduced this treatment. He is the only ear specialist in Fort Wayne whose office is equipped for giving these treatments. If you have tried the old methods and failed to get satisfactory results, you should consult Dr. Wells. His office is equipped for giving you the best treatment in catarrhal diseases and deafness. He is located at 812 Calhoun street, opposite the Aveline hotel.

THE PEOPLE'S STORE

Agents for Queen Quality Shoes

SIX SPECIAL ITEMS

Of extremely good value, which go on special sale for Four Days, all day long

Tuesday, Wednesday, Thursday, Friday

Working Shirts

Men's and boys' shirts, in black and white and blue and white stripe, a swell and strongly made working shirt, the best in existence, and always sell at 50c.

Tuesday, Wednesday, Thursday, Friday, **39c each**

White Waists

White Lawn Wash Waists in plain white, white with black dot and white with black ring, extremely well made and right up to style. Values $1.25 and $1.39.

Tuesday, Wednesday Thursday, Friday, **98c each**

Ruffled Curtains

300 pairs Ruffled Swiss Curtains, full length and width, very suitable for dining rooms and bed rooms, and a bargain at 69c.

Tuesday, Wednesday, Thursday, Friday, **50c pair**

Children's Hose

A fine ribbed Children's Hose, in black only. High spliced heel and toe, all sizes from 5½ to 9½. A splendid stocking for standing rough wear, and cheap at 15c.

Tuesday, Wednesday, Thursday, Friday, **10c pair**

Heatherbloom Petticoats

A very good Heatherbloom Petticoat in black only; three ruffles, also cluster tucks and shirring, in all lengths. A splendid petticoat and cheap at $2.50.

Tuesday, Wednesday, Thursday, Friday, **$1.98 each**

Inlaid Linoleums

Short lengths—remnants—of our fine Scotch Inlaid Linoleums, large enough for bath rooms, hallways, pantrys, etc. Our finest grade of $1.50 Linoleums.

Tuesday, Wednesday, Thursday, Friday, **98c** square yard.

Agents Ladies' Home Journal Patterns

THE PEOPLE'S STORE

CLOSING OUT SALE

$20,000 Worth of Staple and Fancy Dry Goods, Clothing and Shoes

To Be Closed Out in the Next 15 Days

Every article exactly as represented.

No deception needed or practiced.

Come early and get first choice.

This is a straight, bonafide Closing Out Sale and not a Salvage Fake or Hot Air Proposition.

Anything you may want now or in the future, it will be to your interest to buy, as goods can not be got at wholesale for what these will be sold.

CRANE COMMERCIAL CO.

205 EAST MAIN STREET

GREENE-GAYNOR CASE IS UP.

Attorney Argues for Demurrer to Conspiracy Indictment.

New Orleans, La., April 2.—Entering its eighth year of legal battle, the case of Benjamin D. Greene and John F. Gaynor, convicted of defrauding the government of over $500,000 in Savannah harbor improvements, was called for argument yesterday in the United States circuit court of appeals upon a writ of error from the federal court at Savannah.

A. A. Lawrence, of counsel for Greene and Gaynor, occupied the entire session and had not concluded his argument when court adjourned for the day.

A demurrer to the first indictment for conspiracy was argued. It was pointed out that when the indictment came up before Judge Brown of New York, he condemned the first eight out of the ten counts, while later when the same indictment came up before Judge Speer of Savannah, the latter condemned the two counts that Judge Brown had sustained while sustaining the eight counts that Judge Brown had condemned.

Next the famous extradition of Greene and Gaynor was attacked. Mr. Lawrence said they were tried for a different offense than they were extradited for.

AIM TO SOLVE RACE PROBLEM.

New Movements in Georgia Take Up All Phases of Question.

Atlanta, Ga., April 2.—Two great movements looking to the solution of the race problem in the south, especially in Georgia, have been launched and have gained the support of some prominent men. One of the movements is being urged by Dr. John E. White, pastor of the First Baptist church.

"Five of the wealthiest men in the south," Dr. White stated, "have put all they have back of this movement. We contemplate the organization of all the moral forces of the south in one great body and the appointment of a commission to deal wit hthe situation affecting the relationship of the races."

The other movement is being fostered by former Governor W. J. Northen, who has been urging the establishment of better relations between the races. His plan contemplates a state commission to have the laws so revised as to do away with the present objections to the legal manner of trying and punishing persons for criminal assault and to provide for the punishment of the leaders and members of mobs.

Rest is the great restorer. We tire our muscles by exercise and then rest to restore them; yet a great many of us do not stop to think how little rest we give to our stomachs. As a usual thing no part of our bodies is so generally overworked as our digestive organs. A tired and overworked stomach will give signs of distress to which we pay no heed until at last Dyspepsia takes hold. Indigestion is just a warning, and if we heed the warning we can easily avoid further consequences. KODOL is a most thorough stomach relief. It digests what you eat and gives the stomach the needed rest and greatly assists in restoring it to its normal activity and usefulness. KODOL is sold on a guarantee relief plan. It is sold here by all druggists.

At it 39 years, Zimmer, the Carpet Cleaner. Phone 496. 28-e-o-d tf.

Time for a general trimming up for Spring.

Spring Hat,

Spring Shirts,

Spring Underwear,

Spring Hosiery,

Spring Neckwear

—AT—

F. H. BOHNE & BRO.

824 and 1412 Calhoun St.

Hatters and Furnishers.

Cold Cream

Prepared from the purest materials. Thoroughly worked over until each lot is perfect. Readily absorbed by the skin. Most excellent for dryness, caused by dust or chapping. Clears the complexion; is very healing.

All leading brands sold here, in packages of various sizes: also bulk goods,—10, 15, 25, 50c and $1.00 boxes.

Ranke & Nussbaum, Pharmacists. 202 West Berry Street.

D. C. FISHER—Insurance, Real Estate and Loans. —NO. 128 WEST WAYNE STREET.—

Garden Seeds!

In bulk, fresh and true to name. Field seeds and flower seeds.

Lawn grass seed and fertilizer.

S. BASH & CO.

RELIABLE DENTISTRY.

The Cut-Rate Painless Dentists have the reputation for doing fine Dental Work and Painless Extracting.

CUT RATE PAINLESS DENTISTS

826 CALHOUN STREET. Phone 2445. Formerly Opp. Fruit House but now Opp. Knox Ten Cent Store.

E. R. BURKET, Manager.

E. F. SITES, D. D. S.

—DENTIST—

112 W. Wayne St., 4 doors west of Calhoun, near Sentinel office.

FORT WAYNE, - - - IND.

REMOVAL.

Drs. Calvin have moved their offices from 235 W. Wayne to 312 W. Wayne street. Office hours 8 to 9 a. m. 1 to 3 and 7 to 8 p. m. Home phone 32 Mr15-1mo.

Get Your Lawn Mowers

Accurately ground and adjusted, guaranteed to cut like new. The New Columbia Repair Works 239 Pearl street, phone 2711.

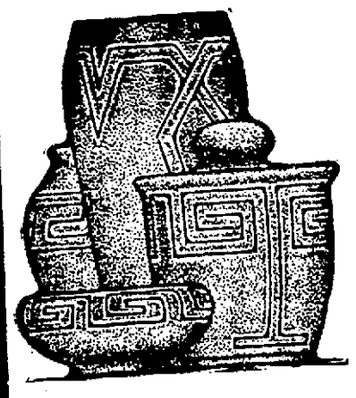

THE REAL THING

Hand Wrought Copper

MADE UP IN

Turkish and Russian Designs

FROM A TURKISH PIPE TO A RUSSIAN SAMOVAR.

DALLAS F. GREEN

"ARCADE"

Twenty-Five Years Ago

What The Sentinel Had to Say About Persons and Events Twenty-Five Years Ago.

James M. Kane goes to New York tonight on business.

D. M. Allen, editor of the Harlan Independent, was in the city today.

John Beverly, head waiter in Barcus' restaurant, was presented with a handsome baby carriage yesterday by the proprietor and boarders at the place.

Keil's show window was thronged today by steady crowds of sightseers. On display were pictures of Oscar Wilde and Oscar Perry, neatly framed, side by side in the window.

The Jenney electric light beamed forth last night from the front of the Academy. The lamp operated admirably, and may be set down as a success for out-door lighting purposes.

The board of trustees and patients at the City hospital desire through The Sentinel to return thanks to Charles H. Waltemath, of South Lafayette street, for his kind donation of provisions to the hospital.

The ticket nominated by the democratic convention of Wayne township in convention at the superior court room was as follows: Trustee, William Gaffey; assessor, Henry Hitzeman; road superintendent, Henry Stellhorn; justices of the peace, H. F. France, Daniel Ryan, C. A. Hays; constables, Christopher Kelly, D. A. Kruse, Charles Marsh. Judge Allen Zollars was chairman of the convention, and there were spirited contests for each of the offices.

An April Fool joke planned by Mike Walsh, Murray Hartnett, Frank Lightfoot and other well-known practical jokers to entrap P. J. Fallon failed because of the sympathy of Colonel Zollinger, at whose home Mr. Fallon resided, and who had been let into the joke. It was a letter summoning Mr. Fallon to Lima, O., to confer with Hon. C. S. Brice regarding an appointment on the Nickel Plate which Mr. Fallon was seeking. Colonel Zollinger melted, and without revealing the details of the joke advised Mr. Fallon to forego the trip to Lima.

$33 to the Pacific Coast

Are you going to the Pacific Coast?
Do you want to save money?
Do you want to be extra comfortable on the trip at no extra cost?
Would you like to have a first-rate, good natured conductor look after things for you—free?
Just write today and let us tell you about our special parties to California, Washington and Oregon, which the best people have patronized for the past 25 years.
A postal card will do.

Judson Co., 349 Marquette Bldg., Chicago

OLIVER S. JONES

(Late of Jones & Jump.)

PAINTER AND DECORATOR.

Interior Work a Specialty.
120 East Leith St., FORT WAYNE, IND.

WOE FOR THIS MAIDEN.

Young Girl's $30 Easter Hat Burned by Careless Smoker.

Atlanta, Ga., April 2.—A $30 Easter hat which was being worn by Miss Celeste Manton burned yesterday afternoon while the owner was shopping. The hat was destroyed and the young woman badly scorched about the face and neck before a young man checked the blaze by throwing his overcoat over the young woman's head. In the wreck of the hat was found the stub of a cigarette which had been dropped from a second-story window and had caused the fire.

Miss Manton had just bought the hat and had tripped down the street to catch a car. Some one cried "Fire!" and the young woman, unconscious of her fate, stepped out in the street to see where the fire was.

The wind fanned the flames, and the owner of the hat suddenly realized her peril. The young woman made frenzied efforts to tear her hat off, but the hat pins held until the young man came to the rescue.

WANTED—Girls at Perfection Biscuit Company. 212

The Fort Wayne Sentinel

EVERY EVENING EXCEPT SUNDAY.

BY E. A. K. HACKETT.

The Sentinel is a member of the Associated Press and gets the news by wire from all parts of the world the same day it happens.

VOL. LXVIII.....NO. 207

Entered at the Postoffice, Fort Wayne, Ind., as second-class mail matter.

Daily, 10c per Week. Weekly, $1 per Year

UNION LABEL

TUESDAY, APRIL 2, 1907.

TONIGHT.

Unions—Press Feeders, No. 5; Plasterers, No. 70; Stonecutters; Lathers, No. 34.

Miscellaneous—Board of Safety.

Fraternal—Grand Fraternity; Order of the Red Cross; Wayne Castle, No. 2, Knights of the Golden Eagle; Home, No. 342, F. and A. M.; Wayne Tent, No. 54, K. O. T. M.; Canton, Ft. Wayne, Patriarchs Militant; Lodge of Perfection, A. A. S. R.; Modern Maccabees, Pioneer lodge, No. 1115; Edwards Camp, No. 3127, Modern Woodmen; Court of Honor.

Amusements — Majestic theater, "Prince of India;" Masonic Temple theater, vaudeville.

CHINESE FAMINE RELIEF FUND.

The Sentinel will receive and in this column acknowledge receipt of subscription to the fund for relief of the starving Chinese. The subscriptions to date are:

The Sentinel	$ 100.00
Miss Esther Graham	5.00
Mrs. Julia Mayer	5.00
James Trythall	1.00
A Friend	2.00
John Steager, Edgerton, Ind.	1.00
Mrs. Solon W. Lenfesty	5.00
Ira G. Burger	1.00
A Friend	2.00
A Friend	10.00
Henry M. Williams	10.00
C. A. T. K	25.00
Mrs. F. L. Albro	2.00
Mrs. Greider	3.00
A. E. Delanoy, Payne, Ohio	5.00
L. H.	3.00
J. I.	1.00
Blank	3.00
Methodist Protestant church, New Haven	$10.46
A Friend	1.00
From a Friend	1.00
A Friend	1.00

MAKES BAD GIRLS GOOD.

Hypnotism tested last summer on two ungovernable inmates of the New Jersey state home for girls, in Trenton, proved so successful as a corrective and improving influence that six girls were submitted a few days ago to similar treatment by Dr. John D. Quackenbos, of New York, perhaps the most notable and successful exponent and practitioner of the science as a therapeutic agent. Immediate improvement was shown by the girls, who had been selected from the three hundred in the reformatory because they were the most ungovernable there.

That these unfortunate young women were able to experience the hypnotic treatment which is established as a curative in the great French women's reformatory of La Salpetriere was due to the charitable impulses of a woman friend of Dr. Quackenbos. He had received from the reformatory reports of the extraordinary results produced by hypnotic treatment of the two girls brought to him last June, and this woman, finding that the Trenton institution was without funds which could be devoted to transportation of girls to this city for treatment, went to Trenton and agreed to pay for the trip of six girls, the matron, Mrs. Elizabeth V. H. Mansell, and an attendant.

Filled with interest in the experiment the girls gladly accompanied the matron to New York and made no effort to escape, though as soon as they left the New Jersey jurisdiction they were free. Most of them suffer from ungovernable tempers; some were frantically envious of other inmates.

In speaking of his treatment of the girls from the New Jersey institution Dr. Quakenbos said:

"The two girls I treated last June were the first to be subjected to hypnotism as a curative in the Trenton institution. One was subject to such fits of temper that it was dangerous to be near her during an outbreak. She would smash anything near and attack any one in sight. The other girl was so deeply and jealously attached to one of the women keepers that she would attack any girl to whom this keeper showed the slightest kindness. For two months after their treatment last June these girls had no recurrence of the disorders they had exhibited almost daily before that.

"The keepers can continue the treatment, and I have tried to induce them to do so. When the girls are asleep the keepers could sit by their beds, hold their hands and impress the right ideas upon these sleeping girls' minds. But it is hard to get the keepers to attempt this. Consequently after two months there were recurrences of the temper and jealousy. They should have been treated every three or four days to keep in their minds the right ideas I tried to give them during their hypnotic sleep.

"When I had the six girls here yesterday I established a real sympathy with each of them while she was in the hypnotic state. I learned what wrong ideas were in possession of her and sought to banish them and substitute some worthy idea. For instance, I interested one girl in the idea of directing to piano music, in which she is skilful, the energies she has been wasting in violent temper. Another I induced to centre her interest in the violin, which she plays well."

President Roosevelt has just issued an executive order calling for a popular election in the Philippines for delegates to the proposed Philippine legislative assembly, the date to be set by the Philippine commission. This is in fulfilment of the promise made in 1902 that an election would be held after peace had been established in the islands and subsequent to the taking of a census. The president's order recites that, whereas the "great mass and body of the Filipino people" have continued to be "law abiding, peaceful and loyal to the United States" and to recognize the authority of the United States, therefore they are entitled to elect delegates to a popular assembly to be known as the Philippine Legislature. The order applies only to the people of the territory not inhabited by Moros or other non-Christian tribes. It is provided that after the assembly shall convene and organize all the legislative power heretofore conferred on the Philippine commission shall be vested in a legislature consisting of two houses—the Philippine commission and the Philippine assembly.

Secretary Taft has boldly waded in to pacify Cuba some more. A man with the courage and resolution to do that must needs have little fear for such a fray as Foraker has cut out for him in Ohio. Moreover, it doesn't appear to be specially Judge Taft's affair. The president of the United States seems to be quite willing to test himself by Ohio and accept results in that state as a safe criterion by which his standing elsewhere may be estimated.

Thaw is said to be elated over the prospect that he will be declared sane by the lunacy commission. If he is, of course he will not forget that a jury is yet to be heard from. His sanity may possibly have made too strong an impression to conduce to his comfort on some occasion when sitting down.

The fact that a "respectable business man" engages in an unlawful game at gambling does not raise the game itself to any position of respectability. And the "respectable business man" would be hard put to it if forced to come into court and show cause why he should be considered respectable.

The cheering news comes from Indianapolis that Governor Hanly is rapidly recovering from his recent experiences with an Indiana legislature. It was a hard siege for the governor but in all essential respects he got somewhat more than merely the best of it.

Somebody seems to be greasing the ways for launching the Cannon boom for president. Looked at from all sides can hardly expect Uncle Joe's boom to be the same kind of a success he said the United States is.

Beat Michigan to it this year. Indiana fruit crop blasted by the frost twice in two days and nothing yet heard from the west shore peach belt in the Wolverine state.

As to the president and the railroads—there's nothing more to be said unless the president feels like saying it over again.

Gambling will go whenever any effort to compel it to go is backed by the administration's determination that it shall go.

A week or two ago we thought March would flag gentle spring along about this time.

MUST WAIT ON NEW GRAND JURY

Baton Rouge, La., April 2.—Congressman George K. Favrot, after several months in jail, during which a grand jury indicted him for murder, culminating with the final quashing of this indictment by the supreme court yesterday, must now remain in prison for several more weeks until another grand jury can re-open and act upon the whole matter again. Congresssman Favrot shot and killed Dr. R. H. Aldrich, alleging that the physician had cast aspersions on Mrs. Favrot.

STOMACH AND LIVER TROUBLE CURED.

Orino Laxative Fruit Syrup cures stomach and liver trouble as it aids digestion, and stimulates the liver and bowels without irritating these organs like pills and ordinary cathartics. It cures indigestion and sick headache and chronic constipation. Orino Laxative Fruit Syrup does not nauseate or gripe and is mild and pleasant to take. Refuse substitutes. Dreier & Bro.

GRAIN BROKER A SUICIDE.

Omaha, Neb., April 2.—A. B. Jaquith, a prominent grain commission man of Omaha and one of the original promoters of the Omaha grain exchange, shot and killed himself at his home this morning. His suicide is attributed to discouragement over recent adverse transactions. He was about 46 years of age.

Nervous Indigestion

The action of digestion is controlled by nerves leading to the stomach. When they are weak, the stomach is deprived of its energy. It has no power to do its work. If you want permanent relief, you must restore this energy. Dr. Miles' Nervine restores nervous energy, and gives the organs power to perform their functions.

"For many years I was an acute sufferer from nervous indigestion; at times I was so despondent life seemed almost a burden. I tried all kinds of remedies and various physicians with little or no relief, until one night last summer I saw Dr. Miles' Nervine and Heart Cure advertised. I resolved to make one more trial which I did in the purchase of one bottle of Nervine and one of Heart Cure. In a few days I began to feel better, which encouraged me so much that I continued the medicine until I had taken more than a dozen bottles. I am very much improved in every way; in body, mind and spirits since. I make a special point to recommend the medicine, and I feel a sincere pleasure in knowing that several persons have been benefited through my recommendations."
A. S. MELTON, Ashville, N. C.

Dr. Miles' Nervine is sold by your druggist, who will guarantee that the first bottle will benefit. If it fails, he will refund your money.

Miles Medical Co., Elkhart, Ind

BANKER WANTS A NEW TRIAL.

Major Salmon, Convicted in Missouri of Wrecking, Not Satisfied.

Warsaw, Mo., April 2.—A motion for a new trial will be filed here today in the case of Major Harvey W. Salmon, found guilty last night of grand larceny in connection with the sensational failure in 1905 of the private bank of Salmon & Salmon and whose punishment was fixed at three years in the penitentiary. Major Salmon was once state treasurer. Two more of the Salmon family are yet to be tried on a similar charge. A jury is now being impanelled to try one of them, Frank Salmon.

JAPANESE WARSHIPS COMING.

Two Bound for Hampton Roads Have Entered Red Sea.

Aden, Arabia, April 2.—A dispatch received today from the island of Perim in the Strait of Bab-El-Mandeb (at the entrance to the Red sea) announced that two Japanese warships bound for Hampton Roads passed there this morning.

The two Japanese ships referred to are the cruisers Chitose and Tsukuba, which sailed from Yokohama February 28 for Hampton Roads under the command of Vice Admiral Ijuin, assistant chief of the general staff of the Japanese navy.

WHOOPING COUGH.

I have used Chamberlain's Cough Remedy in my family in cases of whooping cough, and want to tell you that it is the best medicine I have ever used.—W. F. Gaston, Posco, Ga. This remedy is safe and sure. For sale by all druggists.

The National Union of Hungarian Bakers is organizing a grand international exposition of bakery, to be held at Buda Pesth from May 15 to June 30, 1907.

Lehman's
306-310 CALHOUN STREET

Your new Topcoat

If you wish to satisfy yourself on every single point that a given amount of money invested in our kind of clothes will pay greater dividends—in style, wear and appearance—than the same amount invested elsewhere, just set aside about fifteen minutes of your time and inspect the jaunty Spring Topcoats we are specializing at the popular price of

$15.00

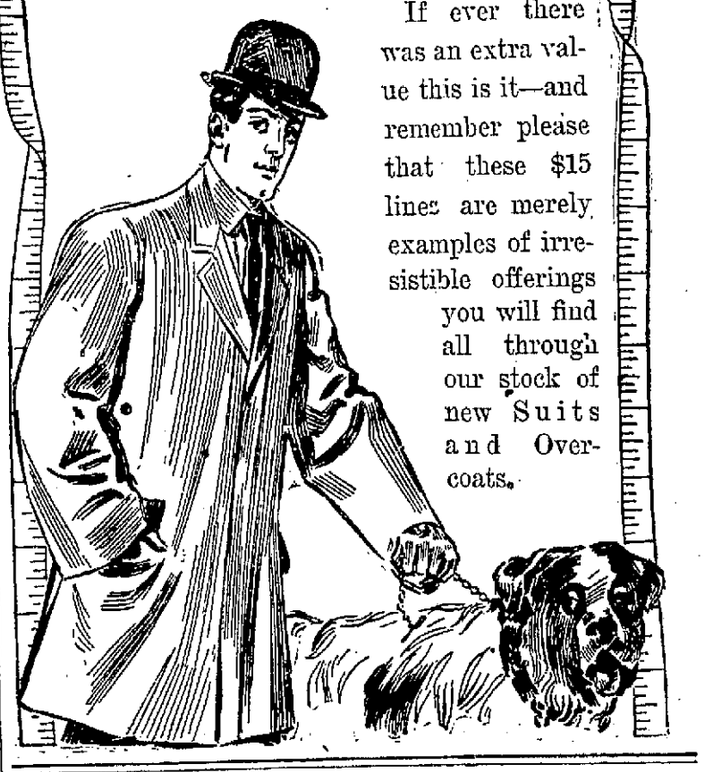

If ever there was an extra value this is it—and remember please that these $15 lines are merely examples of irresistible offerings you will find all through our stock of new Suits and Overcoats.

GROUNDED LINER CUT IN TWO.

London, April 2.—A dispatch from the Lizard today announced that the White Star line steamer Suevic, which went ashore near the Lizard March 17, was cut in two yesterday by means of the extensive use of dynamite and that her after part was finally severed this morning and towed into port. Her fore part is firmly fixed on the reef.

"Nothing so good as **Cascasweet,**" writes a mother who has used it. "It saved my baby's life," writes another. **Cascasweet** is a vegetable corrective for the disorders of a child's stomach. Contents on the bottle in plain English. 50 doses for 25 cents. Recommended by all druggists.

Your Old Jewelry As Good as New

Expert Watch, Clock and Jewelry Repairing.

J. H. YOUNG

JEWELER AND OPTICIAN
917 CALHOUN STREET.

TRY THE SENTINEL WANT COLUMN
TRY THE SENTINEL WANT COLUMN.

THE FRANK DRY GOODS CO.

CARPET RUGS and DRAPERY DEPARTMENT

Our spring display of house furnishings in our Carpet department far exceeds in extent and variety any previous season. We are making special effort in the display of room size Rugs—Tapestry, Brussels, Axminster and Velvets at prices very reasonable, quality being considered.

We are making special efforts in our Carpet department where you can find almost every new style in vogue.

Large range of designs in Lace Curtains, Brussels Net, Irish Point and other fine Lace Curtains.

We offer to housekeepers a quantity of Brussels Net Lace Curtains which are slightly soiled at one-half the usual price. This lot comes from 1 to 5 pair of some patterns and are in perfect condition except slightly soiled in places. Ladies will call soon because this lot at these prices will not last long.

We are agents for "Johnson's Parquetry Flooring" and we will be pleased to furnish sketch and estimates on all classes of work.

We are showing a large stock of new desirable Carpets in all grades of Wilton Velvet, Axminster, Brussels, Ingrains and all other carpet weaves.

Will be pleased with a favor of a call.

We are showing a large variety of Draperies, Curtain Shades in all shades and widths.

THE FRANK DRY GOODS CO.

A Business House

Is known by the quality of merchandise it sells and the fairness with which it treats its patrons.

OUR RECORD SPEAKS FOR ITSELF.

Our Best Advertisement is Our Ledger.

Which holds 3,500 active accounts. Could we have built up a business of that size if we had not used legitimate and fair means to do so?

THAT'S OUR BUSINESS
OPENING ACCOUNT
WITH HONEST PEOPLE

You may buy your Clothing here and wear while you pay.

Our Spring Showing of Wearing Apparel for

MEN, WOMEN AND CHILDREN

Is surpassed by no so-called "Cash Store." It is equaled only in the cities that set the pace for style and furnish the latest in all things wearable.

You are invited to inspect and then if you so desire to

OPEN AN ACCOUNT

Saul's
122 EAST BERRY ST

A. L. CRINNS, Mgr.

The United States Government Report SHOWS Royal Baking Powder of maximum strength, pure and healthful

ROYAL BAKING POWDER CO., NEW YORK.

MEALS FOR TOMORROW

(Chicago Record-Herald.)

WEDNESDAY, APRIL 3, 1907.

—Breakfast.—
Steamed Figs with Cream.
Breakfast Bacon with Calf's Liver.
Creamed Potatoes. Hot Biscuit.
Coffee.

—Luncheon.—
Cold Meat Sliced, Sauce Tartare.
Small Hot Biscuits.
Soft Gingerbread with Apple Sauce.
Cup Custard. Cocoa.
Tea.

—Dinner.—
Cream of Tomato Soup.
Panned Fish. Mashed Potatoes.
Spinach with Poached Eggs.
Parsnip Fritters. Cherry Pie.
Coffee.

Cup Custards—Pour one quart of heated milk onto six slightly beaten eggs, stirring hard meanwhile. Eight teaspoons of sugar should be stirred into the milk. Fill small cups about three-quarters full, a dust of nutmeg on top; put in a pan of boiling water as high as the custard. The oven must be moderate, and twelve minutes will be found sufficient time when the custard should be firm. Serve with delicate sponge cakes.

Sponge Cakes—These are nice made with the whites of the eggs only. A good recipe is two cups of sugar, one of flour and half a cup of milk to the six whites. Flavor custards with vanilla and the cakes with lemon juice.

The following way of broiling bacon so that it is crisp is excellent: Cut the bacon into thin slices, chill by allowing crushed ice to rest on the slices. Then, after broiling the bacon on one side, put it back against the ice. Then broil on the other side until done. The sudden change of temperature gives the bacon a fine texture.

Bacon is good with corn cakes and most excellent with fried tomatoes.

Fried Bananas—Cut the bananas in halves lengthwise and fry in butter till soft, not broken; cover with powdered sugar and a sauce made of sugar and water slightly thickened with cornstarch and flavored with lemon juice.

SOLONS OPPOSE ROOSEVELT.

Many New York Assemblymen Reject Third Term Plan.

Albany, N. Y., April 2.—A pool by reporters of the thirty-two republican senators and 100 republican assemblymen in the state legislature last night revealed the fact that while President Roosevelt is the first choice, a large number are not for him. Their opposition is not personal, but due to the belief that he would not accept the renomination.

Ten senators and forty-seven assemblymen favor the renomination of Roosevelt. With Roosevelt out of the way Governor Hughes comes up as the first real choice of the senators and assemblymen. The summary of the poll is as follows:

Roosevelt	57
Hughes	17
Taft	4
Cannon	3
Foraker	1
Root	1
Crane	1
Against Roosevelt	4
No choice	37
Absent	7
Total	132

The Greatest Success In Magazines During Recent Years

is the New Broadway Magazine.

Less than a year old, it has jumped into favor all over America—wherever progressive men and women are interested in the national aspect of New York life.

Several hundred thousand of America's livest people are reading the New Broadway Magazine today, because it focuses the light of brilliant text and bright pictures upon the heart of American energy at its keenest.

From frontispiece to finish, the New Broadway Magazine is the essence of interest. There isn't an article, story, verse or picture in it that doesn't tempt and satisfy even the most jaded reading-palate. It has freshness without foolishness, dignity without dullness, informativeness without preachiness, fascination without folly. It is, in a word, the one magazine so put together that every one in your family will want to read it all through, and will feel better for having read it.

The April number—just out—is the best proof of all this. The frontispiece is a color reproduction of the President's favorite portrait of his wife—*never before published*, and loaned to Broadway by Mr. and Mrs. Roosevelt personally through the courtesy of Mr. Robert Keeling, the famous painter of miniatures.

The facts about New York's mayoralty fight are told—for the first time—in **"Hearst vs. McClellan."**

"Helen Miller Gould—A Study in Philanthropy," tells the complete story of this beloved woman and her work.

"Society—A Day with the Real Thing" is a fascinating tale written "from the inside" by one of New York's "400."

"When Father Knickerbocker Goes to Market" is a quaint bit, illuminated by the finest pictures Jay Hambidge has ever done.

Stories by Miriam Michelson, Holman F. Day, Gelett Burgess, Anne O'Hagan, Annie Hamilton Donnell, and others.

Other Wide-awake Articles—The Plays of the Month—Rich Illustrations—Current Comment—The Month in New York—Humor—Verse. You'll find it all in

The New BROADWAY MAGAZINE for April

15c.—All Newsstands—$1.50 a Year

United States Depositary

Capital and Surplus $700,000

FIRST NATIONAL BANK

Resources over $4,000,000

With ample capital and resources we are abundantly able to take excellent care of the legitimate demands of our present customers and such new ones as may desire to avail themselves of our facilities.

We invite new accounts.

OFFICERS:

J. H. BASS, President.
C. H. WORDEN, Vice President. H. R. FREEMAN, Cashier.
H. A. KEPLINGER, Vice President. J. H. ORR, Assistant Cashier.

SPY RUN QUESTION TO BE SUBMITTED TO ENGINEER

Councilmen Fail to Reach An Agreement—Municipal Notes.

The question of removing the feed wires of the Fort Wayne and Wabash Valley Traction company and those of the telephone companies from Spy Run avenue will practically be decided by Owen A. Ford, the civil engineer, who is to have charge of the construction of the municipal electric lighting plant as the members of the city council have not been able to agree upon the question.

A trip was made in a special car over the lines yesterday afternoon and was followed by a meeting of the committee of the whole at the city hall and this ended in the appointment of a special committee consisting of members Kinder, Rodenbeck, Bayer and Henry to act in conjunction with the committee on rules, regulations and ordinances and a consultation will be held with Mr. Ford.

Before this action was taken there was a long discussion in which members Langard and Bayer insisted that the wires can be put underground and Mr. Cook advised the council to proceed slowly as hardships on public service corporations has a tendency to prevent investments and improvements. The company insists on its position that there is no other practical route to the city for the wires, that they cannot be placed in conduits owing to the absence of drainage and that the residents of the district showed bad faith in allowing the stringing of the wires and the building of the new plant without so much as a murmur until the expense had all been incurred.

Tested New Engine.

The members of the board of public safety and other officials of the city were present at Delta lake yesterday afternoon where the new fire department steamer was given a test, christened "William J. Hosey," and accepted from the Nott company, of Minneapolis, which constructed it for Fort Wayne

Chief Hilbrecht was highly pleased with the engine and had it installed in place of the old one at headquarters which has outlived its usefulness and will be held in reserve for emergencies.

The steamer is the most pretensious that the department has ever had and has a capacity of three streams all of which were worked yesterday to the perfect satisfaction of the chief and his assistants. A. E. Wilkinson and George M. Code represented the manufacturers in the test. The machine weighs 8,500 and cost $5,000.

HIS DEAR OLD MOTHER.

"My dear old mother, who is now eighty-three years old, thrives on Electric Bitters," writes W. B. Brunson, of Dublin, Ga. "She has taken them for about two years and enjoys an excellent appetite, feels strong and sleeps well." That's the way Electric Bitters affects the aged, and the same happy results follow in all cases of female weakness and general debility. Weak, puny children, too, are greatly strengthened by them. Guaranteed also for stomach, liver and kidney troubles by Dreier & Bro., druggists. 50c.

LOW RATES TO PACIFIC COAST.

Chicago, Milwaukee & St. Paul Railway.

$33 to Los Angeles, San Francisco, Seattle, Portland, Tacoma, and many other Pacific Coast points. $30.50 to Spokane. $30 to Ogden, Salt Lake City, Butte, Helena and Great Falls, Montana. Low rates to hundreds of other points west, southwest and northwest. Rate for double berth in through tourist sleeper, Chicago to Pacific Coast, $7. Descriptive folder free. E. G. Hayden, T. P. A., 426 Superior Ave N. W., Cleveland.

Prof. Gaetano Lanza, head of the mechanical department of the Boston School of Technology, has been knighted by King Victor Emmanuel III of Italy. Professor Lanza was born in Boston in 1848, was appointed instructor in the Institute of Technology in 1872, became professor of the engineering department in 1883 and is widely known as an author.

CURED OF RHEUMATISM.

Mr. Wm. Henry, of Chattanooga, Tenn., had rheumatism in his left arm. "The strength seemed to have gone out of the muscles so that it was useless for work," he says. "I applied Chamberlain's Pain Balm and wrapped the arm in flannel at night, and to my relief I found that the pain gradually left me and the strength returned." If troubled with rheumatism try a few applications of Pain Balm. You are certain to be pleased with the relief which it affords. For sale by all druggists.

India will eventually control the Oriental coal markets. At present Japan is her only competitor, but Japan's coal area is only 6,000 square miles, with an annual output of 10,000,000 tons. India's present output is not so much, but her possibilities as a coal producer are far greater than Japan's, even including the Fushun mines in Manchuria.

GENTLE AND EFFECTIVE.

A well-known Manitoba editor writes: "As an inside worker I find Chamberlain's Stomach and Liver Tablets invaluable for the touches of biliousness natural to sedentary life, their action being gentle and effective, clearing the digestive tract and the head." Price, 25 cents. Samples free. All druggists.

In the Sunday school class the children were getting restless and the minister, to divert them, asked all who wished to go to heaven to stand up. The whole school rose, except one little boy. "Don't you want to go to heaven, my little lad?" asked the minister. "Yes, sir," was the response, "but I know mother doesn't want me to go just yet."

OPPOSE STREET VENDORS AND ALL PREMIUM SCHEMES

Retail Merchants Take Up Many Matters of Importance.

Declaring itself opposed to the unfair competition of street fakirs and irresponsible vendors as well as to the premium scheme of doing business, the Fort Wayne Retail Merchants' association at its meeting Monday evening took decisive steps toward the correction of these evils. The merchants will ask of the city council the enactment of an ordinance to be prepared by its legislative committee designed to put the street vendors out of business in Fort Wayne, and it named a committee to confer with those who are using the premium scheme of attracting business and induce them to abandon it.

Tabled Trolley Proposition.

E. G. Hoffman addressed the merchants in behalf of the Fort Wayne-Bryan trolley line proposition. He explained that eastern financiers had agreed to build the road if people along the route would raise the $30,000 needed for the purchase of right-of-way and preliminary work. A considerable proportion of this sum, Mr. Hoffman said, would fall to Fort Wayne's lot, and the merchants after discussing the matter of lending financial aid tabled the proposition for the time. The plan in its present form, offering neither bonds nor other securities in return for the investment, did not meet with favor among the merchants.

The state Grand Army encampment movement was cordially endorsed, and the matter of monetary donation was left to the judgment of the individual merchant.

President W. R. Soavey reported the result of a recent conference with Mayor Hosey on the matter of cleaner streets, which it is hoped will result in improved conditions in this direction.

REAL ESTATE TRANSFERS.

Transfers of Real Estate Compiled by John C. Heller, Abstracter, 725 Court Street.

City.

A. and S. Foellinger to Frank J. Gilmartin, w 40 ft of lot 13, Williams Woodland Park add, for $1400.

James A. Major and Howard Major to Ella Major, s 150 ft of lot 4, and s 150 ft of w 6 in. of lot 3, Bard's sub lot 5, Hanna plat A, for $1.00.

Katharine Stucky to Emil Eckart, lot 6, Ash's sub F. O. L., for $2700.

William Engle to Emil Eckart, w 30 ft of lot 6, Ash's sub F. O. L., for $700.

O. P. and E. E. Waters to Edward M. and Margaret Stokes, 3 ft of lot 135 and 3 ft of lot 212, Dreibelbiss 1st add, for $16.50.

Claudina and T. W. Bockerman to Rudy B. and Elizabeth Brockerman, w 57 ft of lot 14, Beck's 1st add, for $400.

Emma A. Frazier to Percy L. Mannen, lot 1, College Place Improvement Co. add, for $3000.

Lavina Eckelberger to Nellie E. Herman, e ½ of lot 143, Laselle's add, for $1.00.

Ferdinand Ferks to E. F. William Altekruse and Mary E. Altekruse, e 31 ft of lot 32, Fry's add, for $1600.

Charles D. Crouse to Robert A. and Anna Reim, lot 22, Rockhill Heirs' add, for $1400.

Elizabeth Schmidt et al to John F. Schmidt, w 26½ ft of lot 54, Laselle's add, and e 7 ft alley adj sd lot 54, in sd add.

Country.

William N. Lyon to Menno Yaggy, sec 7, Springfield tp, for $2700.

Lillian D. Stirlen (nee Ash) to Samuel M. Hench, sec 36, Perry tp, for $600.

Charles A. and Lottie L. Brooks to Franklin D. Hodges, sec 5, Milan tp.

Abe Ackerman to Joseph Martin, sec 12, Milan tp, for $7800.

Sarah A. Ormsby et al to Elmer E. Gandy, sec 33, Lake tp, for $5000.

Nancy Lowrey to Myrtle M. Trautner, lots 12 and 13, Bacon's add, for $500, New Haven tp.

The C. L. Centlivre Brewing Co. to Henry Mueller, sec 28, Pleasant tp, for $100, and lot 1, Sheldon, Mowrey and Hick's add.

If you want to buy or sell city or suburban property, call on Louis F. Curdes, rooms 3 and 4 Pixley-Long block. oct 16 tf

Cardinal Merry del Val, the papal secretary of state, is said to be one of the most modern of men. He usually drives about in his Old World coach, and is said to play an excellent game of golf and can send a rifle bullet through a 10-cent piece at twenty yards.

Gently moves the bowels and at the same time stops the cough. Bee's Laxative Cough Syrup. Contains Honey and Tar. No opiates. Best for coughs, colds, croup and whooping cough. Satisfaction guaranteed. Children like it. Mothers indorse it. Sold by Rhoads' drug store.

Railroad detectives at Chickasha, Kas., searching for lost tools taken by shop men, found that one employe had hauled away a locomotive cab and attached it to the house for use as a kitchen.

Piles are dangerous, but do not submit to an operation until you have first tried Man Zan, the Great Pile Remedy. It is put up in collapsible tubes with a nozzle that allows it to be applied exactly where it is needed. If you have itching, bleeding or protruding piles and Man Zan does not relieve, money refunded. Soothes and cools. Relieves at once. Sold by Rhoads' drug store.

The United Kingdom, which is the largest importer in the world of cattle and sheep for slaughtering purposes, is oddly enough the largest exporter of horses for the same purpose.

A CRIMINAL ATTACK

on an inoffensive citizen is frequently made in that apparently useless little tube called the "appendix." It's generally the result of protracted constipation, following liver torpor. Dr. King's New Life Pills regulate the liver, prevent appendicitis and establish regular habits of the bowels. 25c at Dreier & Bro.'s drug store.

There is now at Sandy Hook proving grounds the biggest cannon ever turned out. It is twenty yards long and weighs thirteen tons. The cost of each shot fired is $1,500.

The safe, certain, reliable little pills that do not gripe or sicken are Dade's Little Liver Pills. Best for sick headaches, biliousness and lazy livers. Sold by Rhoads' drug store

Save the Babies.

INFANT MORTALITY is something frightful. We can hardly realize that of all the children born in civilized countries, twentytwo per cent., or nearly one-quarter, die before they reach one year; thirtyseven per cent., or more than one-third, before they are five, and one-half before they are fifteen!

We do not hesitate to say that a timely use of Castoria would save a majority of these precious lives. Neither do we hesitate to say that many of these infantile deaths are occasioned by the use of narcotic preparations. Drops, tinctures and soothing syrups sold for children's complaints contain more or less opium, or morphine. They are, in considerable quantities, deadly poisons. In any quantity they stupefy, retard circulation and lead to congestions, sickness, death. Castoria operates exactly the reverse, but you must see that it bears the signature of Chas. H. Fletcher. Castoria causes the blood to circulate properly, opens the pores of the skin and allays fever.

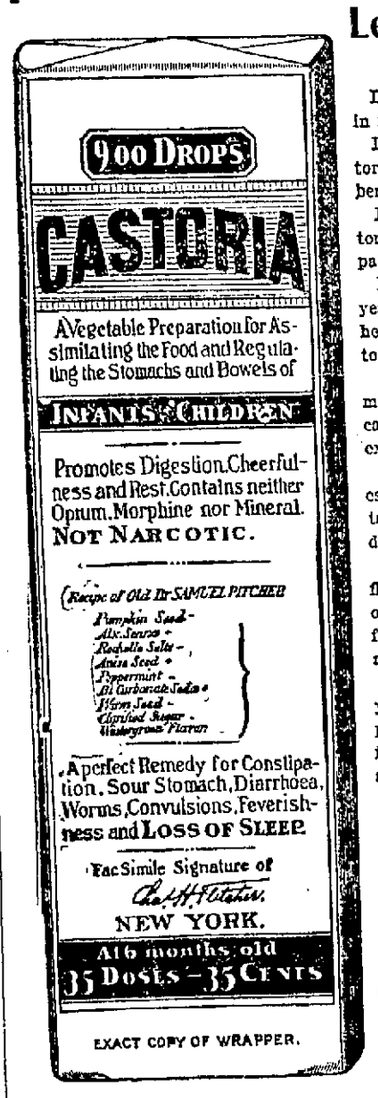

EXACT COPY OF WRAPPER.

Letters from Prominent Physicians addressed to Chas. H. Fletcher.

Dr. A. F. Peeler, of St. Louis, Mo., says: "I have prescribed your Castoria in many cases and have always found it an efficient and speedy remedy."

Dr. E. Down, of Philadelphia, Pa., says: "I have prescribed your Castoria in my practice for many years with great satisfaction to myself and benefit to my patients."

Dr. Edward Parrish, of Brooklyn, N. Y., says: "I have used your Castoria in my own household with good results, and have advised several patients to use it for its mild laxative effect and freedom from harm."

Dr. J. B. Elliott, of New York City, says: "Having during the past six years prescribed your Castoria for infantile stomach disorders, I most heartily commend its use. The formula contains nothing deleterious to the most delicate of children."

Dr. C. G. Sprague, of Omaha, Neb., says: "Your Castoria is an ideal medicine for children, and I frequently prescribe it. While I do not advocate the indiscriminate use of proprietary medicines, yet Castoria is an exception for conditions which arise in the care of children."

Dr. J. A. Parker, of Kansas City, Mo., says: "Your Castoria holds the esteem of the medical profession in a manner held by no other proprietary preparation. It is a sure and reliable medicine for infants and children. In fact, it is the universal household remedy for infantile ailments."

Dr. H. F. Merrill, of Augusta, Me., says: "Castoria is one of the very finest and most remarkable remedies for infants and children. In my opinion your Castoria has saved thousands from an early grave. I can furnish hundreds of testimonials from this locality as to its efficiency and merits."

Dr. Norman M. Geer, of Cleveland, Ohio, says: "During the last twelve years I have frequently recommended your Castoria as one of the best preparations of the kind, being safe in the hands of parents and very effective in relieving children's disorders, while the ease with which such a pleasant preparation can be administered is a great advantage."

GENUINE CASTORIA ALWAYS
Bears the Signature of
Chas. H. Fletcher.

The Kind You Have Always Bought
In Use For Over 30 Years.
THE CENTAUR COMPANY, 77 MURRAY STREET, NEW YORK CITY.

WAYNE
Piano Cleaner
For Pianos and all Fine Furniture.
PRICE 50c.
REMOVES ALL DIRT
Leaving a dry, bright, lasting finish.
Will not gum or catch dust.
Guaranteed to contain no turpentine, shellac or other injurious ingredients.
Directions
Shake well, apply with gauze cheese cloth. Dry with dry piece of same.
Manufactured for
Fox, Hite & Co.
Fort Wayne, Ind.

Do Not Go Away

But, if you must take a trip, rest assured the Lima and Toledo Traction Co. will not only SAVE TIME and money, but at point of service, elegant trains, courteous attendants, will afford a pleasant journey. The frequent local trains and limiteds, the fastest in the world, make a complete service.

East-bound Limited Cars leave Fort Wayne at 6:05 a. m., 10:05 a. m., 12:05 noon, 4:05 p. m. and 7:05 p. m., making stops at New Haven, Monroeville, Convoy, Van Wert, Middlepoint, Delphos, Elida, Lima.

East-bound local cars 7:05 a. m., 9:05 a. m., 11:05 a. m. 1:05 p. m., 3:05 p. m., 5:05 p. m., 6:05 p. m., 9:05 p. m., and 11:05 p. m.

At Lima, Toledo Division Cars leave for Cairo, Columbus Grove, Ottawa and Liepsic at 6:10 a. m., and every two hours until 8:10 and 11:00 p. m.

Your attention is also called to the double week day express freight service. Ask agents questions. For special rates, chartered cars apply to

F. A. BURKHARDT, D. P. & F. A.
Lima, Ohio

HOMESTEAD CAFE

For Ladies and Gentlemen.
135 W. Wayne street. Phone 2697.
Regular meals 35c. Meal tickets special rate.

No Wines or Liquors served

SWEAR OFF

Tobacco Habit
Morphine Habit
Liquor Habit
} EASILY CURED

Positively No Morphine in Our Tablets.

Hill's Double Chloride of Gold Tablets will cure any case of Morphine or Tobacco Habit in from ten to thirty days. No effort required of the patient, who is allowed the use of stimulants until he voluntarily quits their use. Can be given in tea or coffee without the knowledge of the patient. Testimonials sent free. TRY IT.

Price $1.00 per package, but this coupon will be accepted as 10 cents if presented at Drug Store of

MEYER BROTHERS CO.

DR. W. T. FERGUSON,
Specialty, Diseases of Women and Diseases of the Kidneys.
222 West Wayne Street.

Dr. W. H. JOHNSTON
OSTEOPATH
Rooms 24, 25, 26, Bass Block, Over First National Bank, Fort Wayne, Ind.
Graduate American School Osteopathy, Kirksville, Mo., Under the Founder, Dr. A. T. Still. Licensed by the State Medical Board.
NO DRUGS. NO KNIFE
Examination Free. Diseases Cured.
Home Phone—Office, 1529; Res. 6534.

DR. RUSH
The Registered Osteopath,
Suites 49, 50 and 51, Pixley-Long Building. Diseases treated successfully without medicine or knife
Home Phone 520. Residence 2219

DOLE & WIEGAND
—Architects—
127 Tri-State Building.
3rd. Floor. Phone 2638.

DR. S. H. HAVICE,
EYE, EAR, NOSE AND THROAT.
GLASSES ADJUSTED.
Office Hours From 8 to 12—1 to 4 P. M.
130 West Wayne Street.
OFFICE PHONE 252; Res. 1117.

Klaehn & Melching
UNDERTAKERS and EMBALMERS
PRIVATE AMBULANCE.
No 205 West Main Street.
Home Phone 223.

Something New In
COUGH CANDY

Not simply a mixture of glucose and sugar flavored with tar or horehound, but a PURE CANDY containing one of the best COUGH MEDICINES combined with a first-class LAXATIVE COMPOUND. (You will find a list of the ingredients on each box.)

DR. WILLIAMS' LAXATIVE COUGH CANDY

Fully complies with the PURE FOOD LAW. Contains no opiates or injurious drugs and is absolutely pure. Old people like them—young people adore them, and children cry for them.

You simply suck them like candy, and they cure the cough, hoarseness, cold, etc., together with a gentle laxative effect that puts you in good trim.

Price 10c per box, all druggists.

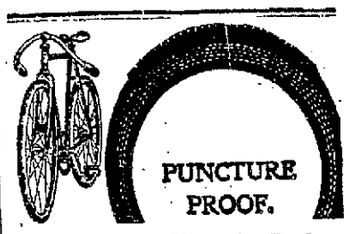

5 Special Tires in Red

Last Years Stock of red tires to close out	$2.00
Guaranteed Red Roadster	2.50
"Peerless" Thorn Proof Fancy Red	3.00
"Cataplaro" Red Mexican Tough Tread	3.50
"Red Fox" Cactus Tread Puncture Proof	3.50

MANSON, FOWLER AND RECORD
Bicycles with any tire, $22.50 to $35.00. Mixed lot of good second hand bicycles $5.00 to $12.00.

Brosius & Brosius 126 East Columbia Street

Store Open Evenings.

TEMPLE VAUDEVILLE
MATINEES DAILY
EVENINGS AND HOLIDAY MATINEES 10-20-30
10c

DOCTOR MARY WHERY
PHYSICIAN AND SURGEON.
Office and Residence 404 Berry St. East.
SPECIALTY — Diseases of Women.
Telephone 470. Hours—9 a. m. to 8:30 p. m. and 7 to 8 p. m.

JAMES E. GRAHAM
Lawyer and Notary Public,
—AND—
JOHN M. EVANS,
Real Estate and General Insurance Agency
Phone 615. Room 26, Bank Block,
Fort Wayne, Ind.

Our Bicycle Store Removed
From 617 Clinton St. to 126 E. Columbia St.
Brosius & Brosius
We buy old Bicycle Frames

SOCIETY

Nothing marred the loveliness of the reception given by Mrs. James M. Henry from 3 to 6 o'clock this afternoon at her home on West Jefferson street. Charm and beauty reigned within the house and the air was fragrant with Easter lilies and scarlet carnations. Those flowers decorated the mantels in the reception rooms where Mrs. Henry, her guests, Mrs. J. B. Torrence and daughter, Miss Marie, of Benton Harbor, Mich., and Miss Nellie Henry received. A number of unbonneted ladies in the parlors assisted. They were Mrs. D. H. Caldwell, Mrs. Ralph Pidgeon, Mrs. Harry L. Askew, Mrs. L. C. Hunter and Mrs. C. B. Fitch. In the dining-room, where an Easter basket filled with red roses in the center of the table and a decoration of smilax and ferns lent further artistic decoration, there were Mrs. George Loesch, who poured the coffee, and Miss Hoover, who served Russian tea. A number of young ladies who assisted were Miss Hazel Monson, Miss Margaret Niezer, Miss Helen Harper and Miss Helen Jackson. The callers numbered near one hundred and fifty.

* * *

Miss Ignota White has returned from a visit in Wabash.

Miss Blanche Hart has returned from a visit in Decatur.

Mrs. Julia Fay Randall has returned from a visit in New York.

Miles Porter has returned to Williams college to continue his studies.

O. N. Guldlin will be host for a "stag" party at his home this evening.

Mrs. J. B. Barnes has returned from a visit of some weeks in Springfield, Ill.

Arnold Curdes has as his guest while he is at home from college C. D. Stout, of South Bend.

Mrs. M. H. Hobrock, of 616 Walnut street, entertained the M. F. P. club this afternoon.

Mrs. Clinton Willson has returned from Ann Arbor, where she attended a sorority reunion.

Mrs. O. D. Goodrich, of Elkhart, is visiting her sister, Mrs. H. P. Moses, of West Jefferson street.

Mrs. Henry Fryer, who has been visiting her daughter, Mrs. C. B. Fitch, has returned to Avilla.

Mrs. E. E. Morgan, of 530 East Jefferson street, has gone to Chicago for a few days' visit with friends.

Miss Esther Paul will give a theater party this evening at the Majestic in honor of Miss Burkhardt, of Boston.

Mrs. Thomas Greer, of 1246 Huestis avenue, will entertain the Up-to-Date Thimble club on Thursday afternoon.

Mrs. E. H. Pottlitzer's sister, Mrs. Kauffman, went to Cincinnati Monday, Mrs. Kauffman's home.

Mr. and Mrs. Charles Neireiter and Henry Zoeller have come back from Muncie, where they visited their brother, Dr. L. J. Zoeller.

The Congenial Embroidery club will be entertained Wednesday afternoon by Mrs. William Kronk, 1407 Cass street.

Mrs. Ann Beattie, of Chicago, arrived in the city yesterday to visit a few weeks with her daughter-in-law, Mrs. J. W. Beattie.

Mr. and Mrs. J. R. Lewis and son, Franklin, of Cleveland, are visiting Mr. and Mrs. J. W. Thompson, 506 Madison street.

Mrs. R. A. Bradley and children will leave this week for Indianapolis, where they will make their home. Mr. Bradley is in business with A. L. Grindle, formerly of this city.

Mr. and Mrs. David O'Rourke and son, Scott, are visiting Mr. and Mrs. W. L. Scott, Mrs. O'Rourke's parents, of 319 East Butler street, and Mr. and Mrs. D. S. Eckert, of 2201 South Calhoun street.

Mr. and Mrs. W. A. Saunders, of Montpelier, Ohio, returned home today after a brief visit with J. P. Tinkham and family, of West Main street. Mr. Saunders is superintendent of schools at Montpelier.

Miss Hanker has completed assigning the cast of characters for the production of "Babes in Woods," which she will produce at the Majestic theater in May. The entire production will be given by children.

Another lovely Easter party on Monday was the one at which Mrs. L. P. Scherer, of 1232 Oak street, presided in the afternoon. Spring flowers and red crepe paper decorated the rooms. A supper was daintily served.

Miss Vera Burkhardt, of Boston, was honor guest this afternoon at an informal company at the home of her aunt, Mrs. John Landenberger. The young ladies present were special friends of Miss Burkhardt.

Mrs. John Perrin, who has been visiting friends in the city for several days, will go to Marion tomorrow, where the family will live hereafter. Mr. and Mrs. Perrin have been residing at Albuquerque, N. M., for the past year.

Miss Eliza Lohr entertained the members of the Daffodil club last evening at her home on Third street. Daffodils formed the decoration of the supper table. The favors were little baskets of eggs and the tally cards were egg-shaped with tiny chickens attached to them.

Miss Clara Schmidt, of 321 Washington boulevard east, entertained the Gamma Iota Phi club on Saturday evening at pedro. Prizes were earned by Miss Hilda Knothe and Miss Emma Rodenbeck for high scores and by Miss Hilda Axt and Miss Esther Griebel for low scores. A delicious supper was part of the entertainment. Miss Schmidt will leave tomorrow for New York, accompanied by Miss Esther Griebel. Miss Gerwig will next entertain the club.

T. R. Pickard of Detroit, who has been visiting his parents, Mr. and Mrs. T. R. Pickard, went to Chicago today.

Mr. and Mrs. E. Gerke, of West DeWald street, gave a dinner party last evening at 6 o'clock in honor of Mr. and Mrs. Sherbondy, of Grand Rapids. The table was handsomely decorated with the colors yellow and green. There were present to enjoy the affair Mr. and Mrs. Ed Scheumann, Mr. and Mrs. Lang, Mr. and Mrs. Louis Gerke, Mr. and Mrs. Will Sherbondy, Mrs. C. Gerke, Mr. and Mrs. Arthur Richey.

The young girls who form the Happy Six club and an equal number of boys were entertained yesterday by Miss Florence Barschig, 1028 West Third street. Pedro was the amusement and myrtle and red carnations were the decoration. Miss Isabella Deitschel and Miss Cecelia Ehinger contributed music for the pleasure of the others, who were Miss Henrietta Miller, Miss Agnes Ehinger, Miss Mabel Weikart, Miss Florence Barschig and Alvin Hart, Will Gruesenmeyer, Harry Barschig, Victor Reiner, Charles Martin and Joseph Fleter.

Mr. and Mrs. M. O. Gintz entertained the club which the past matrons and present officers of the Order of Eastern Star compose and a few other friends at dinner and cards last evening. Assisting the host and hostess were Mr. and Mrs. J. W. Clark, Mr. and Mrs. M. J. Griffith and Mr. and Mrs. W. F. Geake. The decorations of the rooms were yellow and the center of the table was lovely with white tulips that stood in a yellow covered holder. Oranges held a fruit salad, and tied with white ribbon formed individual dishes of the menu both pretty and appetizing. Fancy score yards at pedro made appropriate souvenirs of the party. The guests were Mr. and Mrs. J. M. Henry, Mr. and Mrs. A. S. Coverdale, Mr. and Mrs. W. J. Probasco, Mr. and Mrs. James Flagle, Mr. and Mrs. Adam LaMar, Mr. and Mrs. J. Metzner, Mr. and Mrs. J. F. Patterson, Mr. and Mrs. George Bonter, Dr. A. H. and Dr. Harriet Macbeth, Mr. and Mrs. Robert Lyons, Dr. and Mrs. Harry Pierce, Miss Wohlfort, Miss Grace Geake and Mr. Offett.

* * *

Kappa Alpha Phi Dance.

The Kappa Alpha Phi boys gave a pretty dance in Hanker's hall last evening which was generally attended by the college boys and girls. Music was furnished by men from Shober's orchestra. Mr. and Mrs. Frank Cutshall chaperoned the affair. Mrs. Cutshall's sister, Miss Winifred Dean, of Eau Clair, Wis., was an out of town guest. The young men responsible for the dance were Messrs. Ritter, Smith, Ball, Jones, Hibbins, Wass, Arnold, MacPhail, Morris, Curdes, Coverdale, Leach, Pask, James, Donivan, Bauman, Cook, Garwood, Butler, Miller, Lund, Magee, Cherry, Emily, Winch, Waterman, Carter, Link, Barber, Smitley, ZurMuehlen, Durfee, Bond, Fee, Sweringen, Vesey, Erick, Thompson, Breidenstein, Cooper, Smaltz, Katt, Zook, House, Harris, Hunting, Comparet, Matson, Saylor, McKay, Porter, Shryock, Moderwell, Leach, Gross, Fisher, Eckles, Hart, Teagarden, Reitze, Hunt, Parry, Davis, Hartman, Tibbles, Hayes, VanGorder, Rolf, Williams and Waters. The invited guests were the Misses Bash, the Misses Saylor, the Misses Comparet, the Misses Auger, the Misses Keplinger, the Misses Wefel, the Misses Heyman, and Misses Millie Winkelmeyer, Italia Evans, Muriel Baxter, Lillian Bush, Edna Null, Nellie Lawson, Mabel Wood, Katherine Archer, Mabel Smith, Blanche Young, Jessie Orr, Mabel Hull, Esther Paul, Helen Bassett, Edith Nickel, Renah Werstein, Frances Telley, Ruth Caldwell, Camilla Harrod, Irene Malloy, Florence Klinkenberg, Helen Magee, Florence Foster, Edith Harding, Flora Cook, Helen Curdes, Margaret Long, Lela Rich, Lois Puddy, Bertha Hart, Laurel Marriotte, Fern Kyle, Pearl Kickley, Stella Germain, Edith Monahan, Marjorie Gutermuth, Daisy Striker, Virginia White, Ruth Evans, Myrtle Carter, Irma Henderson, Elinor Bond, Bonnie Pinyard, Hilda Lane, Alice Worden, May Woolsey, Stella Helmer, Ignota White, Fannie Matson, Frances Greene, Florence Lang, May Fitzpatrick, Lola Springer and Miss Loeffler.

* * *

Loan Exhibition at Art School.

The opening of the loan exhibition and display of pottery at the Art school will be held this evening. The usual price of admission to non-patrons of the school will be charged. The pottery exhibit is from the best known potteries of this country.

It's the taste that influences the purchaser—buy

Perfection Wafers

Think it over.

P. W. on every cracker.

PERFECTION BISCUIT CO.

Smart Waist Pattern That Will Become Most Stout Women

By Mrs. Jane Ford.

Despite frequent rumors to the contrary, the separate waist still remains a favorite. Certain changes are made from year to year, such as, for instance, the lengthening of the shoulders, which is a prominent feature of this season's waists.

The one shown in the illustration closes at the back, and has both box plaits and tucks effectively combined. It has a separate sleeveless guimpe, and may be made with long or three-quarter sleeves.

The over blouse or waist appears everywhere, and is more dressy than the conventional shirt waist, which latter is more suitable for tailored costumes. However, in all styles of the separate waist the quality and weave determine for what occasion it may be worn. The original model of the waist shown in the illustration was of gray silk poplin. It would also be pretty made of Tuscan silk, and worn over a guimpe of Venice lace, it would be equally effective.

One often has a skirt no longer suitable to do service in that form, but from which a pretty waist may be fashioned. A silk or lightweight woolen may be utilized in making this waist. Rip the skirt and thoroughly cleanse the material. This may be satisfactorily done at home. All woolen materials can be washed without harming them if put in a suds of a good soap and hot water. They should be rubbed through the hands and then rinsed; press them before perfectly dry. Silks should be washed in gasolene and then rinsed in it. This must be done in the open air, away from fire of any kind.

From the larger pieces cut the front and upper part of the sleeves. If it is necessary to piece, let it be done on the under part of the sleeve or under a tuck or box plait on the waist, where it will not show. This is a particularly desirable model if material one already has is to be used, because a seam may be satisfactorily hidden under a plait. It is not at all necessary to go to any great expense for the guimpe. Alternate rows of Valenciennes of torchon insertion and groups of tucks will be effective for this purpose. Either white or cream colored insertion may be used, according to the blouse it is to be worn with, and the tucking should match in color.

(These patterns are designed by Mrs. Jane Ford and published by The Independent-Peerless Pattern Co., 107 West Twenty-fifth street, New York.)

Wabash Collegee Glee Club's Quartet.

Davis, 1st Tenor; Goetz, 2d Tenor; Fleming, 1st Bass; Hurt 2d Bass.

MUSIC BY COLLEGE BOYS.

Wabash College Glee Club at Third Presbyterian Church Tonight.

A concert will be given by the Wabash College Glee club in Third Presbyterian church this evening. The program will be representative of college songs and will no doubt be inspiring. The club has a reputation for fine work. J. A. Booe, jr., is manager. The personnel is composed of W. O. Davis, director, with H. A. Pettijohn, L. C. Kelly and L. G. Goetz, first tenors; C. E. Boord, J. Burnham, R. G. Sanders and W. Bosson, jr., second tenors; S. E. Fleming, L. M. Booe, M. S. Leaming, J. W. Macy and H. Rees, first basses, and P. T. Hart, F. L. Lough, R. H. McKinney and J. H. Lawson, second basses. Messrs. Davis, Goetz, Fleming and Hunt form a quartet. B. Hartok is pianist and instrumentalists are F. L. Lough, director; mandolins, F. L. Lough, E. B. Ash, P. T. Hurt, N. Gibson, J. Lawson; mandola, J. Burnham; guitars, J. W. Macy, L. Howell; violin, W. Masters; basso, L. M. Booe.

Program.

—Part I.—

Homesick Yankee.....K. S. Clark
Glee Club.

Gen. Banks March.....T. H. Rollinson
Mandolin Club.

Bill-of-Fare.....C. Zollner
Quartet.

Breezes of the Night.....Tamothe
Glee Club.

Solo ..... Selected
Mr. Davis.

Grand American Fantasia...Thos. Bendis
Mandolin Club.

—Part II.—

In Old Madrid.....Shattuck
Glee Club.

Frolic of the Imps.....Carl Carlton
Mandolin Club.

Synopsis: (a) 12 o'clock. (b) Gathering of Imps. (c) Bugle call. (d) Grand March of the Imps. (e) Imps' dance. (f) Frightened by Shot. (g) Return of Imps. (h) All Waltz. (i) Appearance of Old Nick. (j) Nick Joins the Dancers. (k) Imps' Chorus and Dance. (l) The Clock Strikes One. (m) Time to Leave. (n) Imps Homeward Bound.

Aloha.....From Grand Mogul
Double Quartet.

Solo ..... Selected
Mr. Rees.

Sweet and Low.....F. VanDerStucken
Quartet.

Old Wabash ..... Ragan
Company.

It is probable that a reception to the members of the glee club will be given at the close of he concert.

S. E. Fleming, first bass in the quartet, formerly lived several years in this city. He is a son of Rev. J. Budman Fleming, who was pastor of Westminster Presbyterian church.

TWO GET DISCHARGES.

Discharges in bankruptcy have been granted by Judge Anderson in the federal court to William F. Dornte, of Fort Wayne, and Roy Allen, of Ashley.

WHEN DINNER COMES

One Ought to Have a Good Appetite.

A good appetite is the best sauce. It goes a long way toward helping in the digestive process, and that is absolutely essential to health and strength.

Many persons have found that Grape-Nuts food is not only nourishing but is a great appetizer. Even children like the taste of it and grow strong and rosy from its use.

It is especially the food to make a weak stomach strong and create an appetite for dinner.

"I am 57 years old," writes a Tennessee grandmother, "and have had a weak stomach from childhood. By great care as to my diet I enjoyed a reasonable degree of health, but never found anything to equal Grape-Nuts as a standby.

"When I have no appetite for breakfast and just eat to keep up my strength, I take four teaspoonfuls of Grape-Nuts with good rich milk, and when dinner comes I am hungry. While if I go without any breakfast I never feel like eating dinner. Grape-Nuts for breakfast seems to make a healthy appetite for dinner.

"My little 13-months-old grandson had been very sick with stomach trouble during the past summer, and finally we put him on Grape-Nuts. Now he is growing fat and well. When asked if he wants his nurse or Grape-Nuts, he brightens up and points to the cupboard. He was no trouble to wean at all—thanks to Grape-Nuts." Name given by Postum Co., Battle Creek, Mich. Read the little book, "The Road to Wellville," in pkgs. "There's a Reason."

Sentinel's Free Cook Book

CHICKEN EN CASSEROLE

Take a chicken weighing about three pounds, cut into pieces, clean and lay in cold water for a half hour to draw out the blood. Drain, dry on a clean cloth and put into a stew pan with just enough milk and water in equal proportions to cover. It will take about a quart. Add a small onion with three cloves stuck in it, a few sprigs of parsley and a salt spoonful each of salt and pepper, and simmer gently until the pieces of chicken are tender. Take out and put where they will keep warm while you prepare the cream dressing. Put three tablespoonfuls each of butter and flour in a saucepan and stir until blended, but not a particle browned. Add the broth and a cup of cream and stir until smooth and creamy. Add more salt, if necessary, and, if you like, a suspicion of mace. This matter of seasoning depends always upon individual taste. A beaten egg may be added or not, as preferred, but the sauce must not be allowed to cook after the egg is added, lest it curdle. A half cup of mushrooms is frequently added, but is not essential.

Now arrange the pieces of chicken on a large hot platter. Put the two back pieces in the middle of the dish and arrange on them, one above the other, first the neck in two pieces, then the pinions and second joints. Rest the legs and wings against the side of the square and put the pieces of breast on top. Arrange the giblets and mushrooms round the base with baking powder biscuits split in halves. Pour over the sauce and serve.

FASHIONS

DEMI-TOILETTES WITH GREEK AND KIMONA SLEEVES.

These stunning demi-toilettes are especially smart and are strikingly pretty, because of the models on which they are made, particularly the waists, for they have sleeves that are splendid examples of the kimona and Greek types that have become so popular this season.

The black net frock in this illustration taken from the Queen is an attractive design cut low and shows an almost perfect style of the Greek sleeve, which will become the majority of women and will be correct for wear with both dinner and evening robes.

Sleeves in the other costumes are more pronounced because they are longer, and the kimona models are more elaborate, though quite as appropriate for reception, dinner and full dress gowns, as dresses that have the Greek design of sleeves.

Infants' Hair if Carefully Brushed Will Be Pretty

Scalp Should Be Shampooed Every Day With Pure Soap —Vaseline, Etc., Rubbed Into the Scalp Once a Week Prevents Dryness.

By Mrs. Mary E. Hood.

I am impressed rather frequently by the fact that young mothers, and sometimes even those who are bringing up several children, neglect the baby's hair. I don't mean that it is not kept clean. Of course it is; but baby's first growth of soft down needs a certain amount of special treatment, if it is to give place to a pretty and abundant growth. It is as much of a mistake to think the thin, short hair does not need looking after as it is to neglect the first teeth if the second are to be good.

It is not at all unusual to hear a mother say that it does not matter if a small child's hair has rubbed off on one side from lying so much with that part of the head on the pillow; but it does make a decided difference. Incidentally it may later alter the shape of the head by flattening it if the child is not turned frequently, and little sores on the scalp are as often caused by this as by blood conditions.

The head of a young infant should be washed every day with castile or palm oil soap, and carefully wiped. After this it should be gently stroked for a few minutes with one of the soft brushes made especially for babies' heads.

Once a week, even when the scalp is in good condition, it should be well rubbed with vaseline. This is done after the washing, and as much should be put on as the scalp can be made to absorb, rubbing it gently but thoroughly. Do not wash this off, and do not consider it unimportant either. Washing dries the scalp, and it needs this occasional greasing to supply the natural deficit.

Except for little sores caused by lying too long on one side, a baby is unlikely to have any trouble with its scalp unless "milk crusts" form. This is not uncommon and is not dangerous, but such condition should be carefully treated. It is caused by inflammation of little glands of the skin and if it appears the hair should be cut around the crusts. These are then softened by applying warm olive oil or vaseline, but the softening will take some hours. For this reason, it is well to apply the grease at night and tie a thin linen over the head. In the morning wash the scalp very gently with warm water and plenty of castile soap, and the crusts should come off without difficulty. On no account remove them by force, and should they adhere after this process, apply more grease.

Once removed, put on more vaseline or an ointment of six grams of pure cold cream and two drams of resorcin. This is to remain on the scalp. A little linen cap should be tied on to keep the grease from rubbing off. Every day wash this off with olive oil and apply fresh ointment. While the head shows the least indication of this trouble do not wash with water oftener than once a week.

When an infant with a healthy head and growth of hair is eight or nine months old a brush a little less soft than the first should be used. The bristles should not be stiff, but may have some body, and be used to promote circulation of the scalp after the daily shampoo. This brushing should consume certainly five minutes and is really important to a development of good hair later on.

There is an old superstition that brushing a baby's hair the wrong way will make it curl, but I have little faith in this. The counter stroke will make the little locks fluff and stick out more, however, but should not be done habitually.

By the time baby is a year old the treatment may be changed, for unless the skin is dry there is no need of grease oftener than every fortnight. Should there be dryness, however, rub in vaseline or olive oil once a week at night. In any event regular brushing should continue.

A small child's hair begins to be "fixed" by this time, and few are the infants who do not wear bangs. There is no objection to this if you wish it, but do not have the bang long, for this style of wearing the hair is responsible for more than one case of crossed eyes.

If the hair seems to be growing unevently or splitting it should be well clipped and cared for until the condition disappeaars. Vaseline and olive oil are the two best scalp foods for young children, and the use of either of these, with careful brushing, will strengthen the roots and nourish the hair, so that as a rule it will be pretty in later life.

THE ORCHESTRA CONCERT.

The second number of the program which will be given by the New York Symphony orchestra on Friday evening is the "Unfinished" symphony of Franz Schubert. It is a composition fairly well known to musical students of the piano and quite familiar to people who have had many opportunities to hear orchestral music, for it is a favorite work. Schubert died before this symphony was finished. Two movements were found among his manuscripts and because of their extreme beauty and refinement they have been prominent in concert programs. The work is arranged as a duet for the piano.

JOKE WITH A BITTER CREAM.

Chicago Lads Set Fire to Clothing of Sleeping Youth.

Chicago, Ill., April 2.—Three boys, whose ages range from twelve to fourteen years, were arrested today charged with setting fire to the clothing of Michael Lacoco, a 17-year-old boy, while the latter lay asleep in a hallway. The boys gave the names of Lester Hall, Walter Leonard and James White. According to the story of one of the boys they wanted to see some fun. They first attempted to light Lacoco's clothing with a match but were unsuccessful. They then went to a drug store and secured a bottle of alcohol, the contents of which they poured over the sleeper's clothing. As the flames enveloped his body Lacoco was awakened and after a futile attempt to extinguish the flames he rushed into the street where he fell unconscious. He was taken to a hospital where his condition was said to be serious.

CANAL DONE IN EIGHT YEARS.

Congressman Just Returned Says Ships Will Go Through by That Time.

Kansas City, April 2.—Representative Edgar C. Ellis of Kansas City, just returned home from his trip with other members of congress to the isthmus of Panama, said in an interview last night: "In eight years ships will be going through the Panama canal. It will cost $500,000,000, but we will build it. The army has got hold of it and can do it. I always was convinced that it could not be built by contract."

MISS FLICK
FLORIST

What Flowers to Use.

A visit to our store is a pleasure; it will put you in touch with the correct flowers to use.

Sweet Spring Flowers

—AND—

Flowering Plants

Novel decorations for Weddings, Receptions and Dinner Parties. Electric light outfit if desired.

Large orders on short notice.

MISS FLICK
207-209 W. BERRY ST.

Purity and Innocence

The Diamond denotes purity and innocence and the birth stone for April. You may think of making this kind of a birthday gift. Is so, you can't afford to buy without seeing our great assortment of the pure kind. In all the newest settings. Every stone guaranteed. We take pleasure in showing you.

The Gift Store. **Trenkley & Koerber** 812 Calhoun.

Baby Mine

Every mother feels a great dread of the pain and danger attendant upon the most critical period of her life. Becoming a mother should be a source of joy to all, but the suffering and danger incident to the ordeal makes its anticipation one of misery. **Mother's Friend** is the only remedy which relieves women of the great pain and danger of maternity; this hour which is dreaded as woman's severest trial is not only made painless, but all the danger is avoided by its use. Those who use this remedy are no longer despondent or gloomy; nervousness, nausea and other distressing conditions are overcome, the system is made ready for the coming event, and the serious accidents so common to the critical hour are obviated by the use of **Mother's Friend**. "It is worth its weight in gold," says many who have used it. $1.00 per bottle at drug stores. Book containing valuable information of interest to all women, will be sent to any address free upon application to

BRADFIELD REGULATOR CO., Atlanta, Ga.

Mother's Friend

C. C. SCHLATTER & CO.

COR. COLUMBIA AND CLINTON STS.

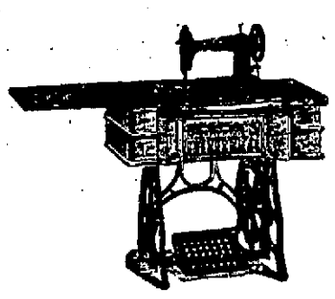

There Are So Many Reasons Why a

STANDARD GRAND ROTARY SHUTTLE SEWING MACHINE

has no rival, that our advertising space will not permit us to enumerate them. If you will kindly investigate these reasons before buying any other machine, you will be undoubtedly well repaid. Call at our store and see this machine in operation.

HARDWARE

Business Sermons to Young Men

Number 16

A small percentage of your earnings saved from each pay envelope will not be missed—and you will soon have a comfortable sum to your credit.

We invite you to make a deposit with us every pay-day.

4 Per Cent Interest Paid on Savings Accounts.

The Citizens' Trust Company

Clinton and Berry Sts., Fort Wayne, Ind.

Commercial Bank Pays

4%

Interest on Deposits

Real estate mortgages bought and sold

STRAUS BROS. & CO.

805 CALHOUN STREET

Porcelain Crowns

Where teeth are decayed so bad as to be useless to fill, a Porcelain Crown the same color as the natural teeth, can often be adjusted to perfection. Only $5.00.

B. H. MOMMER, 814 CALHOUN ST. Over Star Shoe Store.

BOWLERS RESUME AFTER INTERMISSION FOR TOURNAMENT

Slow Getting Back Into Line and Only Two Teams Have Enough Men.

The Brunswick bowlers resumed play last night after an intermission of two weeks on account of the St. Louis tournament and they were a little slow getting into line as only two of the six teams reported with a full line-up.

The Pioneers took all three games from the Waynes who rolled with four men. There were no very large scores or averages and none of the players reached a double century although Tonkel and Quinn ran as high as 197 each. The scores:

—Waynes.—

Players.	1st.	2d.	3d.	Tot.	Ave.
Tonkel	180	199	197	567	189
Tuttle	159	216	143	518	173
Johnson	120	181	172	473	158
Krieg	168	128	168	474	158
Totals	627	725	680	2032	677

—Pioneers.—

Players.	1st.	2d.	3d.	Tot.	Ave.
Stang	159	174	122	465	155
Quinn	167	176	197	540	180
Bennett	195	159	154	508	169
Smith	124	150	137	411	137
Hecht	195	146	143	484	161
Totals	840	805	753	2408	803

St. Joe Athletics, 3; Centrals, 0.

Four members of the St. Joe Athletics were present and none of the Centrals and the former took the series on forfeit. The scores:

—St. Joe Athletics.—

Players.	1st.	2d.	3d.	Tot.	Ave.
Klett	169	143	169	481	160
Sosenheimer	156	152	164	472	157
Doerfel	99	102	127	328	109
Sommers	159	154	150	463	154
Totals	583	551	610	1744	581

Centlivre Specials, 3; Battery B, 0.

In the Third League the Centlivre Specials got an easy series against two of the Battery B bowlers. The scores:

—Centlivre Specials.—

Players.	1st.	2d.	3d.	Tot.	Ave.
Frosch	113	141	196	450	150
Draker	182	121	115	418	139
Rieg	171	155	160	486	162
Fissel	119	143	141	403	134
Gusching	153	143	111	407	136
Totals	738	703	723	2164	721

—Battery B.—

Players.	1st.	2d.	3d.	Tot.	Ave.
Lazier	123	134	91	356	119
Raney	135	139	160	434	145
Totals	263	273	254	790	263

NEW MAN IS SECURED.

"Young Pardello" Will Go On Instead of Marion Wrestler.

O. Black, whose wrestling name is "Young Pardello," will go on at Princess rink Thursday night in the semi-windup with Max Wesson, as W. A. Wilcox, of Marion, has cancelled his engagement. Sam Murbarger is working hard for the main go with Santell and is rapidly taking off flesh as he recognizes that he has a hard proposition in the strong man.

At Chicago last night Santell was on the stage during the match between

"YOUNG PARDELLO,"

Former Fort Wayne Boy Who Will Meet Wasson on the Mat at Princess Rink Thursday Night.

Frank Gotch and "Farmer" Burns and announced at the close that he would like to meet Fred Beal at 158 pounds. Beal is recognized as top-notcher at the weight and once put Frank Gotch's shoulders to the mat. This looks as though Santell can see himself coming.

Santell arrived in the city today. He has been training in Chicago, but will put on the finishing touches to his condition in this city. There is lively interest in the Murbarger-Santell match and a large crowd will be present in Princess rink to see these two strong men struggle for mastery.

We agree with you that most "soft drinks" are insipid, but not "Wayno."

Glee Club tonight.

TIEMAN HOLDS OUT FOR BIGGER SALARY AT SOUTH BEND

Is Still in California and Refuses to Report—Base Ball.

George Tieman is still holding out for more salary, according to the papers on the Central League circuit and instead of joining Aggie Grant's training squad at Notre Dame university he is playing now and then in California and working at his trade between times.

The Fort Wayne player has been on the South Bend roster since the league was organized and on account of his hitting ability has been played in the outfield when he was not behind the bat, and he thinks that in a dual capacity he ought to get more money and he is sticking for it. On the other hand the season of 1906 indicated very clearly that retrenchment in the matter of expenses instead of increased salaries holds out the only hope the club has of withstanding another year and thus the matter between the club and the player stands.

BASE BALL NOTES.

Springfield has purchased an infielder named Leo Fegler from the Minneapolis team of the American association that is said to be a hard hitter and a good fielder.

* * *

Training camps have been opened at Evansville, Terre Haute, South Bend, Springfield and Dayton. The other clubs will be at work by the middle of the week.

* * *

Heine Tieman has not reported to South Bend and still remains in California. He is holding out for more money and it is believed he is lost to the Benders because Grant is not raising any salaries this year.

* * *

Tracy Johns, the Dayton pitcher, and his bride have spent the last few weeks at the home of the southpaw's parents at Seven Mile, Ohio. The side-wheeler will report in fine shape, as father has had him in the field doing some of the odd work on the farm.

* * *

Patty McAndrews secured from the Iowa State League by Terre Haute, is said to have the job of managing the third sack for the Hottentots practically clinched. He is a fast clean fielder and a good hitter. Any team in the league would do well to get him.

* * *

"Goat" Anderson, who is being given a tryout with Pittsburg, will probably be back with South Bend before the season opens. He has been shifted to the Yankees and Manager Clark announces that he will cover the left field again this season. Anderson has no chance of displacing Slymer or Hallway. The Pirates were to pay South Bend $1,500 for Anderson if he was retained.

* * *

Springfield Sun: "Sir Richard Merryman has developed a new curve ball, which he thinks will revolutionize the twirling of the present day. He calls it the 'floater.' Dick is not going to reveal the secret but he advises the fans to keep close watch on him while he is on the mound. He is afraid King Kelly is too nervous to handle the new invention and he will ask Manager Hendricks to assign Clark to handle his new delivery.

ASKS WHY NOT CURSE SOLONS.

Chaplain Opens Texas Legislature With Peculiar Morning Prayer.

Austin, Texas, April 2.—Chaplain Joyce of the house of representatives yesterday morning in his regular morning prayer at the opening of the session said: "Hundreds of men in the state are today cursing the laws recently enacted. Why do they not come and curse the lawmakers? Perhaps they have a wholesome fear that their teeth will be knocked down their throats by the smart lawmakers. Hundreds of thousands are blessing those laws; why not bless the men that passed them?"

The recent enactment of certain reform legislation has caused the members of the legislature to be the subject of considerable criticism, which doubtless prompted the remarks quoted.

SOLONS PRAISE WATER WAYS.

Rivers and Harbors Committee Inspects Louisiana System.

Monroe, La., April 2.—The 1,000-mile tour of the members of the rivers and harbors committee of the house of representatives, through Louisiana ended yesterday after several days and nights of continuous travel. The committee inspected a network of inland water ways, also the sugar, rice and cotton belts and sulphur, oyster and timber industries.

A resolution was adopted, which, after referring to the "marvelous industrial development and varied resources of Louisiana," concluded: "We return to our homes well pleased with the result of the appropriations heretofore made to develop Louisiana's splendid system of water ways."

HOW'S THIS?

We offer One Hundred Dollars Reward for any case of Catarrh that cannot be cured by Hall's Catarrh Cure.

F. J. CHENEY & CO., Toledo, O.

We, the undersigned, have known F. J. Cheney for the last 15 years, and believe him perfectly honorable in all business transactions and financially able to carry out any obligations made by his firm. Walding, Kinnan & Marvin, Wholesale Druggists, Toledo, O.

Hall's Catarrh Cure is taken internally, acting directly upon the blood and mucous surfaces of the system. Testimonials sent free. Price 75c per bottle. Sold by all Druggists.

Take Hall's Family Pills for constipation.

STORK BEATS A FAST TRAIN.

Mother's Wish That Child Be Born Under Stars and Stripes Denied.

Detroit, Mich., April 2.—While a Michigan Central immigrant train was speeding its way to Windsor yesterday a boy was born to Mrs. Mary Rosenbloom, a Russian immigrant on her way to the United States. The mother was anxious that the child be born in the United States, the land of her adoption, and the engineer put on full speed at her request, but the stork took matters in his own hands and the youngest member of the Rosenbloom family will have to claim the Dominion of Canada as the land of his nativity, though he missed being born under the stars and stripes by only a few hours. One of the railroad surgeons remained with the mother and her child until the train arrived at Windsor.

A PILGRIM'S PROGRESS By MISTER BUNION.

WHAT IS IT?

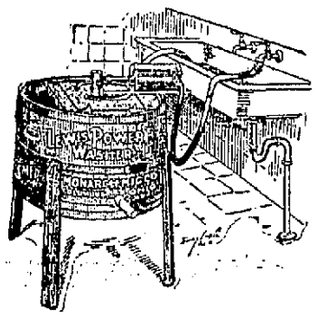

It is a washing machine operated by a water motor placed horizontally on top of the tub.

This motor is connected by means of a hose with the hydrant in the kitchen or laundry and is driven by the power of the city water pressure.

The entire mechanism is so simple that a child can handle it as well as any older person—in fact, there is nothing to do but to connect the hose with the hydrant and turn on the water; the machine will then do the washing while you go about your other duties.

Did you ever hear of anything that relieved you of so much drudgery?

AND IT OPERATES ABSOLUTELY WITHOUT LABOR.

When you see it operate you will want it immediately.

When you have tested its merits you would not be without it for double its cost FOR SALE BY

GOEGLEIN BROS., . . . 125 E. Columbia Street

MANSON, FOWLER and RECORD BICYCLES, $22.50 to $35.00

Last Years High Grade Bicycle Tires $1.50
Thorn Proof Red $3.50 last years stock $2.00
Thorn Proof Heavy Tread Fully Guaranteed 2.50
"Red Peerless," Thorn Proof 3.00
"Red Fox" Cactus Tread Very Heavy Tire 3.50
"Silver Fox" Tough Tread made of Automobile Rubber 3.75
"Fox Brand" Old Fashioned Double Tube 3.50

Bring Baby Cab Wheels for new Tires. Come to the Big Store for your Bicycles, Tires and Repairs

BROSUS & BROSUS Now 126 East Red Cross Ranges $25 to $45 **COLUMBIA STREET**

Store Open Evenings.

CLOTHING

The Up-To-Date Clothing Co., 620 Barr St. Full line of Clothing, Hats, Furnishings, Caps, Trunks, Boots, Valises, and Shoes at reasonable prices.

J. C. PELTIER

UNDERTAKER & EMBALMER

117 WEST WAYNE STREET

AllWin TRADE MARK FOLDING GO-CART

The Allwin Folding Go-Cart is the most compact Go-Cart on the market and can be carried on any car or train

FOR SALE ONLY BY

Indiana Furniture Co.

SPECIAL ATTENTION GIVEN TO

Parcels, packages, trunks and any other light freight from and to stores, depots and residences to any part of the city.

Merchants' Parcel Delivery Company.

Phone 572. Office E. Wayne

H. LEYKAUF,

PLUMBER.

Estimates cheerfully furnished. Special attention given to water motors and repair work.

1325 Union St. Phone 1767.

Try Sentinel Want Ads.

GRAND SPRING OPENING

Wednesday, April 3d, During the Day and Evening

Favors Given to Grown People

Come and hear the music and see our ten display rooms fitted up as parlors, dining rooms, bed rooms, library, dens and kitchen.

All will be interested in our Somersaultic and the Owen Bed Davenport display, also the McDougall Kitchen Cabinet demonstration.

On the second floor the latest spring Carpets, Rugs and Curtains will be displayed in great profusion. In fact, everything to furnish a house from attic to cellar will be shown in 1907 designs.

Come in the morning as far as possible and avoid the rush and receive better attention.

"The Big Store" FOSTER FURNITURE CO.

THE VALUE OF PERSONAL KNOWLEDGE

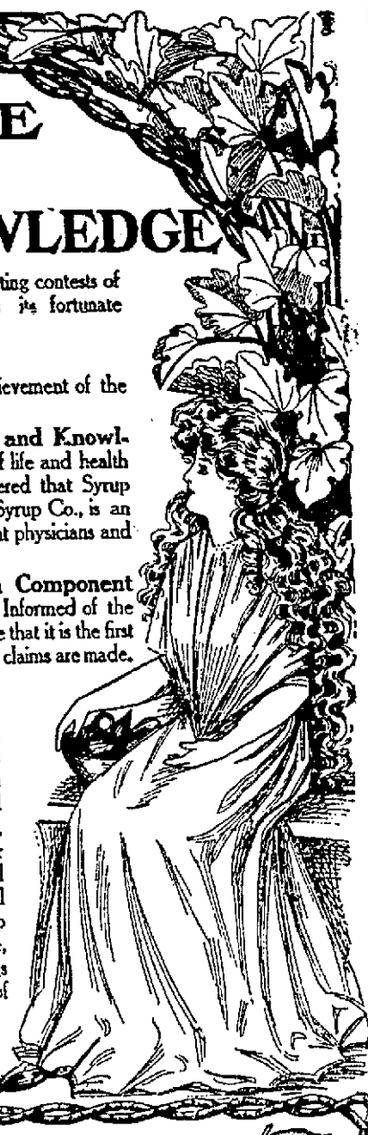

Personal knowledge is the winning factor in the culminating contests of this competitive age and when of ample character it places its fortunate possessor in the front ranks of

The Well Informed of the World.

A vast fund of personal knowledge is really essential to the achievement of the highest excellence in any field of human effort.

A Knowledge of Forms, Knowledge of Functions and Knowledge of Products are all of the utmost value and in questions of life and health when a true and wholesome remedy is desired it should be remembered that Syrup of Figs and Elixir of Senna, manufactured by the California Fig Syrup Co., is an ethical product which has met with the approval of the most eminent physicians and gives universal satisfaction, because it is a remedy of

Known Quality, Known Excellence and Known Component Parts and has won the valuable patronage of millions of the Well Informed of the world, who know of their own personal knowledge and from actual use that it is the first and best of family laxatives, for which no extravagant or unreasonable claims are made.

This valuable remedy has been long and favorably known under the name of—Syrup of Figs—and has attained to world-wide acceptance as the most excellent family laxative. As its pure laxative principles, obtained from Senna, are well known to physicians and the Well Informed of the world to be the best we have adopted the more elaborate name of—Syrup of Figs and Elixir of Senna—as more fully descriptive of the remedy, but doubtless it will always be called for by the shorter name of—Syrup of Figs—and to get its beneficial effects, always note, when purchasing the full name of the Company—California Fig Syrup Co.—printed on the front of every package, whether you call for—Syrup of Figs—or by the full name—Syrup of Figs and Elixir of Senna.

CALIFORNIA FIG SYRUP CO.
SAN FRANCISCO, CAL., U.S.A.
LOUISVILLE, KY. LONDON, ENGLAND. NEW YORK, N.Y.

BEE'S LAXATIVE HONEY AND TAR

The Original Laxative Cough Syrup containing Honey and Tar. An improvement over all Cough, Lung and Bronchial Remedies. Pleasant to the taste and good alike for young and old. All cough syrups containing opiates constipate the bowels. Bee's Laxative Honey and Tar moves the bowels and contains no opiates. Prepared by PINE-ULE MEDICINE COMPANY, CHICAGO, U. S. A.

SOLD BY RHODES DRUG STORE, TEL. 1528.

BICYCLES

E. J. WILKINSON, 617 CLINTON

300 rebuilt bicycles of all makes, $3.00 and up. The most of these are as good as new, some being equipped with the best coaster brakes.

NEW BICYCLES

Your Choice of Equipments.

Excelsior, $25.00, $35.00, $40.00. Reading, $25.00 to $40.00. Tribune, $40.00 to $50.00. Rambler, $35.00. Several different makes, $16.50 to $22.50.

Discounts Liberal for Cash.

TIRES

1,000 Tires, which sold for $2.50 to $3.00, now $1.50 and $1.75.

$5.00 will buy a pair of Tires that cannot be equaled for the money. We handle only the best grade in a red, thick-tread tire. There is no such thing as a pneumatic puncture-proof tire.

REPAIRING

Your choice coaster brake put on for $5.00.

Baby Buggies retired. By examining our stock you will know that we can save you money. Our repair shop is complete. Satisfaction guarantee.

Open Evenings April 1 to July 1.

Phone 2450. Phone 2450.

CONTRACTORS' SUPPLIES

Ropes, Steel and Wood Blocks, Dray Scrapers, Wheelbarrows, Picks, Shovels, Spades, Steel Tape Measures. Cement Tools.

H. PFEIFFER & SON, 107-109 E. Columbia Street.

PRINCESS RINK

Friday Evening, April 5th.

Auspices of the Morning Musical

The Climax in Musical Events of this Season.

NEW YORK SYMPHONY ORCHESTRA

WALTER DAMROSCH, Conductor.

Prices—25c, 50c, $1.00 and $1.50.

Seats on Sale at Woodworth's Drug Store.

Northern Indiana News and Gossip

Mrs. Daniel Apple, residing near Collamer, died Saturday at the age of 69 years.

Columbia City merchants estimate that $2,500 was paid out in that town for eggs alone on Saturday.

The Toledo and Chicago Interurban company is preparing to ballast its trolley line between Garrett and Kendallville.

Rev. William J. Fraser has resigned the pastorate of the First Presbyterian church at Elkhart to accept a call to Oxford, O.

John Lehman, sr., 90 years of age, died Sunday at Warsaw. He had lived in Kosciusko county fifty years and was widely known.

Charles I. Jones, a prominent hardware merchant at Columbia City, has become identified with the First National bank of that city.

The Laketon schools have again resumed sessions after having been closed for some time on account of the presence of scarlet fever in the vicinity.

Latta Zollinger, 22, a young farmer near Wolf lake, Noble county, died Monday. He was married but six months to Miss Beryl Clear, of Albion.

The Wallace-Hagenbeck shows will open the season at Peru April 29 and will then start southward, traveling in 80 cars made up in three special trains.

Nobody bid on the iron fence surrounding the court house at Lagrange, which was offered for sale by the county commissioners. The fence was appraised at $300.

Miss Minnie Kollman, of Kendallville, has left for Wray, Colo., where she will be united in marriage to E. Bohrer, formerly of Kendallville, who located in the west some time ago.

It is said that the greater portion of the district burned over at Wolcottville Saturday morning will be rebuilt during the coming summer. The total loss from the fire is now estimated at $12,000.

Louis Tess, for many years a resident of Auburn, died Monday after an illness of but a few hours. He was formerly keeper of Evergreen cemetery and was expert as a landscape gardener.

William Bliss, a pioneer resident of Noble county, is dead at his home in Brimfield, at the age of 91 years. Mr. Bliss had been a resident of Noble county for sixty years, and platted the village of Brimfield.

J. M. Woltz, a postoffice inspector, has been assigned to territory in Indiana with headquarters at Logansport. This territory has formerly been under the jurisdiction of Inspector Burr, of Fort Wayne.

Rev. W. H. Sheak, of North Manchester, who last season was employed as lecturer in the Wallace circus menagerie, goes to Ohio in a few days to take a similar place with the Gus Lamrigger menagerie.

Mr. and Mrs. John U. Harkness, who have been superintendent and matron respectively of White's Institute near Wabash for the past two years, have resigned their places and return to their home at Hudson, Mich.

Rev. Mary Strickland, formerly of Huntington, died Saturday in Cincinnati. She was successful as an evangelist, and was the mother of Rev. Fred G. Strickland, well known as a pastor and a speaker upon socialism.

Charles J. Bruck, who applied for a license to operate a saloon at Kendallville, was refused a license by the commissioners of Noble county because in his printed notice of application Bruck's name was printed as "Charles P." instead of "Charles J."

The new $50,000 Congregational church at Elkkhart narrowly escaped a destructive blaze Sunday evening. Cutler Cainor, a chance visitor, noticed smoke in the building and found the wainscoting and other woodwork near a flue burning briskly. Though alone, he succeeded in extinguishing the flames.

Closing the evangelistic revival which has been in progress at Logansport conducted by Rev. Scoville, religious services were held on the streets of that city at midnight Saturday night, participated in by 1,000 people. The services began at 11 o'clock and it was Sunday morning before the speakers had concluded. Near 1,200 converts have been enrolled in the churches as the result of the Scoville meetings.

OLD PRICE FOR SHAVES

But Journeymen Barbers Vote for Shorter Hours.

The decision of the Journeymen Barbers' union in its vote Monday evening upon the revision of the scale of prices and working hours was against a raise in the price of shaves from 10 cents to 15 cents, but other amendments carried. These provided for an increase from 10 cents to 15 cents for sea foam, from 25 cents to 35 cents for egg shampoo, and to raise beard trimming from 15 cents to 25 cents. The union also declared in favor of changing the working hours on five days of the week, beginning at 8 o'clock instead of 7. The Saturday hours remain unchanged. There has been a lively contest in progress for several weeks over the proposed changes, and much interest was aroused. It was agreed that the amendments to the by-laws will not become effective until April 15, in order that the new scale may be submitted to the Federation of Labor for approval.

A WOMAN TELLS HOW TO RELIEVE RHEUMATIC PAINS.

I have been a very great sufferer from the dreadful disease, rheumatism, for a number of years. I have tried many medicines but never got much relief from any of them until two years ago, when I bought a bottle of Chamberlain's Pain Balm. I found relief before I had used all of one bottle, but kept on applying it and soon felt like a different woman. Through my advice many of my friends have tried it and can tell you how wonderfully it has worked.—Mrs. Sarah A. Cole, 140 S. New St., Dover, Del. Chamberlain's Pain Balm is a liniment. The relief from pain which it affords is alone worth many times its cost. It makes rest and sleep possible. For sale by all druggists.

NEW HOME IS ASSURED.

At the meeting of the Knights of Columbus held last night a plan was devised for providing funds for the erection of a home for the lodge. A small assessment will be levied on each member of the organization at certain definite periods, and the amount arising from this assessment will be set aside and when the accumulations warrant the construction will begin.

HARD TIMES IN KANSAS.

The old days of grasshoppers and drouth are almost forgotten in the prosperous Kansas of today; although a citizen of Codell, Earl Shamburg, has not yet forgotten a hard time he encountered. He says: "I was worn out and discouraged by coughing night and day, and could find no relief till I tried Dr. King's New Discovery. It took less than one bottle to completely cure me." The safest and most reliable cough and cold cure and lung and throat healer ever discovered. Guaranteed by Dreier & Bro.'s drug store. 50c and $1.00. Trial bottle free.

President Dabney, of Cincinnati university, is planning a commercial college in connection with the institution. He proposes to have the students work in banks and brokerage offices while pursuing the courses of study.

ONLY ONE "BROMO QUININE"

That is LAXATIVE BROMO Quinine. Similarly named remedies sometimes deceive. The first and original Cold Tablet is a WHITE PACKAGE with black and red lettering, and bears the signature of E. W. GROVE. 25c. Tu-Th-Sat.

Hay's Hair Health

Miss Grace Eichman.

RESTORES your HAIR to its NATURAL COLOR.

"Had been troubled with dandruff a long time. After using one bottle of Hairnealth I found the dandruff gone and my hair, which was two-thirds gray (I am 18 years old), restored to its natural auburn color.—GRACE EICHMANN, La Crosse, Wis."

Guaranteed perfectly pure.

Philo-Hay Spec. Co., Newark, N. J.

50c. AT DRUGGISTS.

Come and Hear

THE OLD GOSPEL,

Preached by

Rev. A. E. Thomson, D. D.

of Berea, Ky., and

GOOD SINGING.

Every Evening, Beginning Tuesday at 7:30.

In the Chapel.

The Bible Training School

Head of South Wayne Avenue.

The People's Store

FREE DEMONSTRATION

WEDNESDAY and THURSDAY

Ladies' Home Journal Patterns

Mrs. F. W. Snyder, an experienced demonstrator of the Ladies' Home Journal Patterns, will be in attendance at our store Wednesday and Thursday, for the purpose of not alone explaining the merits of the Ladies' Home Journal Patterns, but to give an interesting talk on the approved styles for the coming Spring and Summer. Mrs. Snyder will answer all questions concerning patterns, methods of measurements, advantages of the guide chart, etc., followed by a special free demonstration illustrating the new shadow work, embroidery and fancy, that may be done with the Ladies' Home Journal Patterns.

FREE A souvenir Doily Transfer Pattern will be given free to all ladies attending this demonstration.

Also, to each child, accompanied by its parents, will be given free a souvenir Doll's Kimona Pattern.

WEDNESDAY AND THURSDAY ARE THE DAYS

ALL LADIES ARE CORDIALLY INVITED

The People's Store

An Eventful Return.

An old negro in a small Georgia town had helped himself to some of a white neighbor's chickens. The owner traced the theft to him, however, and brought him to task.

"Look here, Uncle Mose," he said, "I don't mind the chickens so much—I would have given you one if you had asked for it—but I don't like to see an old man commit a sin like that. What are you going to do at the judgment day, when we appear before the Lord and those chickens are brought up as evidence against you?"

"Yo' 'low dem chickens gwine be dar, Marse Will?" the old man asked.

"They certainly will," was the answer, given with great impressiveness.

"Den," Uncle Mose said, "Ah gwine say, 'Is dese hyah yo' chickens, Marse Will?' an' yo'll say, 'Yas,' an' Ah'll say, 'All right, sah; yo' take 'em!'"—Harper's Weekly.

An Inference.

The Study club were reading about Constantine and had come to the circumstance of his having a thousand cooks.

"Will Mrs. Ultry-Mural," said the leader of the day, "kindly tell us what she infers from this?"

"Why," replied Mrs. Ultry-Mural, "it would seem that the emperor must have lived in a very remote suburb or else he didn't possess the despotic power we have sometimes supposed."—Puck.

Out West.

"Why can't I get my number?" demanded the man.

"Line's busy," replied the telephone girl.

"I don't believe it."

"It's so, just the same. Some cowboys have borrowed it to hang a horse thief with."—Washington Herald.

Too Short.

"What do you think of that speech of mine?" asked the new member of congress.

"It was too short," was the answer.

"You were interested?"

"No; I was just fairly settled for a nap when the applause at the conclusion woke me up."—Collier's.

At the Concert.

"How do you know that is not a classical composition?"

"By the fact," answered Mr. Cumrox, "that I could pronounce the composer's name as soon as I saw it on the programme."—Washington Star.

Cured Hemorrhages of the Lungs.

"Several years since my lungs were so badly effected that I had many hemorrhages," writes A. M. Ake, of Wood, Ind. "I took treatment with several physicians without any benefit. I then started to take Foley's Honey and Tar, and my lungs are now as sound as a bullet. I recommend it in advanced stages of lung trouble." Foley's Honey and Tar stops the cough and heals the lungs, and prevents serious results from a cold. Refuse substitutes. Dreier & Bro.

An Italian, G. B. Biadego, has written a book of over 1,200 pages on the Alpine tunnels.

WHEN OTHERS FAIL CONSULT DR. WENGER SPECIALIST

TWENTY-FIVE YEARS' European and American hospital and private practice experience for all desperate Chronic, Nervous and Private Diseases of Head, Nose, Throat, Lungs, Liver, Kidney, Stomach, Heart, Bowels, Bladder, Blood, Skin, Eye, Ear and Sexual Diseases.

KIDNEY AND URINARY—Weak back, pain in side, abdomen, bladder, sediment in urine, brick dust or white, painful urination, Bright's Disease and all diseases of the bladder.

PRIVATE DISEASES—Gleet, Gonorrhoea, Inflammation, Discharges, Stricture, Weakness of Organs, Syphilis, Hydrocele, Varicocele and kindred troubles quickly restored.

LOST MANHOOD and all its attending ailments, both young, middle-aged and old men. The awful effects of early indiscretions, producing weakness, nervous debility, night emissions, exhausting drains, pimples, bashfulness, loss of energy and weakness of both body and brain.

CANCERS, TUMORS, PILES cured without knife or pain.

The only reliable and successful specialist in the city.

Office Hours—8 to 12, 1 to 5; Sunday hours, 2 to 4 only.

DR. N. R. WENGER

1006 Calhoun Street, Fort Wayne, Ind.

Go-Carts of Real Worth

Go-Carts in such variety and at such low prices that you can't help but be more than satisfied. Prices range from $2.25 up to $40.00, and we guarantee the quality, durability and style just as we do everything else in this quality store.

See Our Window Display

The Pape Furniture Co.

123 AND 125 WEST MAIN ST.

THE QUALITY STORE

Try The Sentinel Want Ads.

Tone Up With Good Paint

It is good business to keep property "toned up."

A coat of Pure White Lead Paint not only makes things look better and gives them a higher selling value, but it makes things wear better and gives them a higher value for long wear.

Phoenix
Pure White Lead

gives an opaque, durable coat that protects and preserves from the ravages of time and weather.

Prospective buyers of Pure White Lead have heretofore been subject to much attempted fraud in adulteration and substitution. You are now protected by the Dutch Boy trade mark which is found on the side of kegs containing only Pure White Lead, made by the Old Dutch Process. Look for the boy.

SEND FOR BOOK

"A Talk on Paint," gives valuable information on the paint subject. Sent free upon request.

NATIONAL LEAD COMPANY
Freeman Av. and 7th St., Cincinnati, O.

FOR SALE BY ALL DEALERS.

I Cure Men

One-Half The Fee

Charged by other specialists. The old Reliable Doctor Cures Where Others Fail.

Nervous Debility, Weakness, Lost Vitality, Lost Vigor, Drains, Early Decay, Varicocele, Stricture, Prostatic Troubles, Kidney, Bladder and all Urinary Diseases of Men cured to stay cured. My treatment for Blood Poison, Sores, Ulcers, Swollen Glands, Male Weaknesses, Special Contracted Diseases, Chronic and Nervous Troubles, cures quickly and permanently. Weak men suffering from drains, lost vigor, etc., if you cannot call write for free symptom list and be cured by my home treatment.

EXAMINATION AND ADVICE FREE OF CHARGE. Don't fail to call as a visit costs you nothing and may be the means of saving your life.

DR. TUCKER
221 WEST WAYNE STREET.

Do You Need More Room

Why not use one for two purposes—a sitting room or library by day—a sleeping room by night. You can do it by using an

OWEN DAVENO

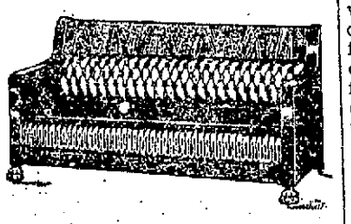

DAVENPORT CLOSED.

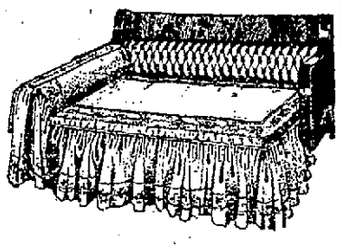

DAVENPORT OPEN.

This Davenport eliminates all objection to combination beds. You have a beautiful Davenport which is an ornament to any room and which gives no hint of its double use in its appearance

At night it can be instantaneously converted into a Perfect Bed with separate springs, mattress and bedding. The bedding is not stored in a musty drawer but is open to the circulation of air all day.

Call and see it at our opening Wednesday, April 3.

Favors given to grown people. Music all day and evening.

Foster Furniture Co.

DIES AT DENVER, COLO.

Mr. and Mrs. V. R. Davis, 1333 Washington boulevard west, received a telegram Monday evening announcing the death of their son-in-law, Page Wingrove, at Denver, Colo. The deceased was formerly a resident of Fort Wayne and he removed to the west in the hope that his health might be benefited.

RIFLES FOR CHINESE ARMY.

Berlin, April 2.—According to dispatch received here from Shanghai the Chinese government has ordered, through a German firm at Tien-Tsin, two million rifles for the uniform equipment of the Chinese army.

A GRAND SPECTACLE; AN IMPRESSIVE DRAMA

Production of Gen. Wallace's "Prince of India" at the Majestic.

Without question "The Prince of India," Klaw and Erlanger's stupendous production, which began a week's performance at the Majestic theater last night, is the greatest dramatic entertainment which Fort Wayne has ever had. Indeed, so great is the production in its stage settings and in the matter of historical and emblematical significance that once seeing is not enough for the observers. It but whets the appetite, as it were, and produces a desire to go again to better understand and to more plainly see the many numerous details of a spectacle enormous in its magnitude, and very beautiful in every way.

Unlike the performance of "Ben Hur," the "Prince of India" does not depend in the least on one particular scene emphasized as the "piece de resistance." Every act is alive with beautw of scene, with virility of action and significant meaning. To appreciate the story, or the succession of wonderful stage pictures the beholder should know something of the history of the time of the story, should understand the legendary character, the Wandering Jew, as well as the treatment of both legend and character given by General Wallace in his great book. Fortunately the programs give an excellent synopsis of the story and people who reach the theater in time to read that can follow the scenes and the story with comparative ease. The prologue should be seen because the "Wanderer," known in the drama as the Prince of India, makes his first appearance then. Last evening many people were late and the foyer of the theater was filled with people who had to wait until the curtain fell on the prologue before they could be seated.

In the prologue is pictured Constantinople and the Golden Horn from Galatea. In the picture gleams the cross on the dome of the grandest Byzantine church in the world, the Sancta Sophia. The opening scene shows the Gate of Blacherne on the Golden Horn and the panorama of the Bosphorus, followed by a storm which is one of the most realistic effects ever achieved in stage mechanism. It is not necessary to have distance from the stage to have the panorama an illusion. Other scenes are equally absorbing, as they suggest with swift changes first, the religious devotion of monk or beautiful woman to the Christian religion and then an equal devotion and warlike spirit of the followers of the great Mohammed. Mohammed II. is the sultan of the Turks at the time of the story. Mohammed II. has already become known as The Conqueror. He is young, courageous, virile, a poet, a scholar and lover of the beautiful. But he is also a warrior. He longs to see the sign of the crescent moon flying over the beautiful city of Constantinople, the seat of power in Greece, barely two miles across the water from the Asiatic side of the Bosphorus. The Turks were almost numberless, warlike of spirit, full of zeal.

The long pent-up war was ready to break out; it needed but the hour to have it begin. That hour is named by the Prince of India, who in the play is an aged man of great religious faith who hopes to bring about an universal religion, a faith on which Turk and Greek may unite in a common brotherhood. The Princess Irene, of the royal family of Greece, is drifted across the sea and needs to seek protection from Mahommed. That meeting is fraught with more action than the protection of the beautiful princess. The sultan falls deeply in love with the daughter of Greece and a Christian. She, too, falls victim to the power of love, but on her return home Irene prays for this love to pass from her. The Emperor Constantine loves Irene, but she refuses to be the wife of one whom she knows does not possess her heart. The soul struggle of the loyal, pious, beautiful woman, whose heart pleads for a love she feels she must root out, is finely told by the dramatist and as finely acted by Adelaide Keim. A woman of much beauty and grace, her dignity and temperament seem to fit her perfectly to the character of Irene. While the princess is suffering anguish of soul because of the unbidden passion in her heart she becomes the figure of displeasure to the monks, led by one fanatical Gennadius, and to the leading politicians of Greece by permitting an emblem of Mahommed to be fastened to the gate of her palace. This Irene refuses to have taken down. Previous to this scene Mahommed himself, disguised as an Arab story teller, has been at the Grecian court for the purpose of seeing the princess. His stories stirred the feeling of the Greecians to anger. The Prince of India discovers that Irene loves the sultan. Through Count Corti, who had held an important position with the sultan but who finds that by birth he is an Italian and therefore a Christian, the Prince of India hopes to prevent an outbreak between the opposing nations and presents his plea for a universal faith with great power before the emperor. Constantine. The idea is too big and too averse from his teaching for Constantine to accept and he refuses, but protects Irene and permits her to retain the sign of the enemy on her palace. In the midst of this a beautiful young Jewish girl, Lael, who is an adopted daughter of the Prince of India, and whom he loves above everything else in the world, is abducted by a band of debauched Grecian young men. The act fires the temper of the Prince of India to untrollable rage. He declares that Constantine shall fall and be conquered by the Turks. He gives word for the onslaught of Mahommed and his followers. War begins and ruin follows. Then comes the most beautiful part of the drama. The Prince of India, old and white-bearded, stands viewing the ruin he has helped to bring about. He has not realized that he has forfeited his right to die and that another pilgrimage of a hundred years is his to wander over the face of the earth. Suddenly the thunderbolt from heaven strikes the prince and a moment afterward he faces the audience a young man who must begin again to work out his salvation. The role is taken by Emmett Corrigan, whose work is impressive at all times and whose rendition of his lines is faultless. Julie Herne as Lael is lovely, and William Farnum as Mahommed, W. H. Leden as Constantine, Julius McVicker as Count Corti, left little to be desired in enacting their respective roles.

The performance moved with remarkable smoothness considering its magnitude and the first performance. The company is excellent, with many minor characteristics of beauty, like the singing of the maidens before the Princess. While the absorbing interest is in the love story of Irene and Mahommed, there is much else stirring and interesting. The onslaught on Constantinople and its fall is thrilling. No one should miss the spectacle, or fail to see the performance.

When your back hurts it is almost always a warning from your kidneys. When your kidneys are wrong there is nothing so good as the use of DeWitt's Kidney and Bladder Pills. They assist the kidneys. Sold by all druggists.

MOTHER GRAY'S SWEET POWDERS FOR CHILDREN,

A Certain Cure for Feverishness, Constipation, Headache, Stomach Troubles, Teething Worms, Tiny Break up Colds in 24 hours. At all Druggists, 25cts. Sample mailed FREE. Address, A. S. OLMSTED, Le Roy, N. Y.

Mother Gray, Nurse in Children's Home, New York City.

Son of the Tsar in Vigorous Health.

FROM THE SPHERE

THE GRAND DUKE ALEXIS NICHOLAIEVITCH THE TSAR'S ONLY SON.

St. Petersburg, Russia, April 2.—Grand Duke Alexis Nicholaievitch, only son of the tsar of Russia, is reported to be in an expectionally healthy, and robust condition just now, and there is every reason to believe that the child will live to inherit the throne. He has been successful in escaping so far most of the illnesses which babies are subject to, and with the exception of a severe case of croup his life has never been in danger from infantile troubles.

Russia's future ruler was born Aug. 12, 1904, at Peterhof, more than eleven years after the marriage of his father to Princess Alix, of Hesse, granddaughter of Queen Victoria, and has completed the first two and a half years of his life, being well on the way to three years old.

As he is the only son of the tsar, who for a long time despaired of having a son, especial interest is centered in him by the people of Russia and by the crowned heads of Europe, most of whom are blood relations of his. When he was born his father issued a decree abolishing corporal punishment, remitting arrears owing to the state on the purchase of lands, setting aside $1,500,000 for the poor of Finland and pardoning all minor political offenses against the government.

Alexis II. will be his title when he succeeds to the throne, the first Alexis being the emperor of Muscovy, in 1645.

Tsar Nicholas' marriage to Princess Alix is said to have been a true love match. She was only twelve years old when they first met, but is said to have become very fond of him at that early age. This was in 1884, before he had ascended the throne. Six years later he pressed his suit with great earnestness, but it was some time before she could become reconciled to the orthodox church of Russia. Their life together has been a happy one.

COOK IS CULTURE BED FOR THE GERMS OF TYPHOID

New York Physicians Make a Discovery and Will Arrest Disease.

New York, April 2.—An unusual case in medical history is now occupying the attention of the health department in the shape of a cook, Mary Ilverson by name, who is a veritable walking typhoid culture.

The woman is in the Willard Parker Reception hospital after spreading sickness and death in half a dozen families in which she has worked and infecting at least twenty persons with the disease

The cook is what is called a "carrier" of typhoid bacilli. She went through an attack of typhoid several years ago, but never completely threw off the infection and continued to spread abroad the bacilli wherever she went. Apparently in perfectly good health herself, and indignant at her enforced detention in a hospital, she is as dangerous to those who come in contact with her as if she were suffering from an attack of the most virulent kind

Cases have been known where a person has carried typhoid bacilli for ten and even twenty years. The best medical authorities say that the limit to the time during which a patient can carry the germs after recovery is indefinite, and that persons who have had the disease in childhood have been known to throw off bacilli after reaching middle age, but few cases are on record where these "carriers" actually have spread the infection and given the disease to those around them.

Cause at First Mystery.

Dr. George A. Soper, one of the special investigators of the health department, was intrusted some weeks ago with the running down of the cause of a case of typhoid in a well to do west side family. He analyzed the water and went over the sources of all the regular articles of food. He set to work on the premises with a fine tooth comb, but could find nothing that could have caused the outbreak of the disease.

Then in the course of his questioning of everybody about the house it came out that Mary, the cook, knew a lot about typhoid. She had worked in several families where there had been people sick with it, she said. Had she ever had the disease? O, yes; but it was many years ago.

That was all the germ sleuth wanted. He had read of such cases, but never before had he had a chance to get at one first hand. It seemed too good to be true.

Finds Long List of Victims.

He finally induced Mary to give him the names and addresses of the families in which she had worked for the last two or three years. He hunted them all up, and found that in every household which had been blessed with Mary's services there had developed, during her tenure of office, at least one case of typhoid, and in some instances four, and even five. Nearly two-thirds of the people who had come in contact with her during these years had developed the disease.

Then gently but firmly Dr. Soper bade Mary pack her trunks and accompany him to the hospital. She did not like it, and for a time threatened to mutiny.

Dr. Soper then went up to the health department building and sprang his little bomb. Dr. Park, the bacteriologist of the department, "hit the trail," and made Mary's acquaintance. He did a little analyzing, and found that there were more bacilli in the cook than in his pet bottles in his laboratory

Mary will be held at the hospital until she gets through manufacturing germs, and everything known to science will be done to separate her from the fever.

When you need a pill, take a pill, and be sure it's an Early Riser. DeWitt's Little Early Risers are safe, sure, satisfactory pills. The pills with a reputation. They do not gripe or sicken. They are sold here by all druggists.

TO STUDY MILITARY MATTERS.

Chinese Officers Will Attend the Jamestown Exposition.

San Francisco, Cal., April 2.—On the liner Siberia, due here about May 3, are coming a number of Chinese military officers who have been detailed by their government to attend the Jamestown Exposition for the purpose of studying military and naval affairs. The delegation will include Lin Sung Chang, lieutenant second grade, gunner officer of the Chinese warship Hai Chi; Colonel Li Ting Hsin, director of coast defense for the north; Major Hsiao Kiang Chen, commanding first battalion, first Manchurian division, and Captain Wang Yen Hin, deputy aide-de-camp to the commander of the second division.

Thirty days' treatment for kidney, bladder trouble and rheumatism for $1.00. Your money refunded if not satisfied. Pincules contains no alcohol. Do not derange the stomach. Easy to take. Sold by Rhoads' drug store.

CAR SHORTAGE: TAKE TO WATER.

New Orleans, La., April 2.—Car shortage has caused a movement for water transportation among Louisiana lumbermen. It was announced today that about two million feet of lumber is now preparing for shipment on the Mississippi river to points as far north as Cairo, Ill. Much of the state is honeycombed with waterways capable of floating the barges upon which it is proposed to transport the lumber.

THE BOSTON STORE

Specials for This Week

Ingrain Rugs, size 9x12, at $4.95, worth $6.00.
Ingrain Rugs, size 9x12, at $6.50, worth $8.00.
Brussels Rugs, 7x9, at $8.75, worth $10.00.
Brussels Rugs, size 9x12, at $13.50, worth $16.00.
Ingrain Carpets at 25c, 37½c, 50c and 60c
Hemp Carpets at 17c, worth 20c.
Hemp Carpets at 22c, worth 25c.
Matting at 16c, worth 19c.
Matting at 18c, worth 21c.
Matting at 23c, worth 25c.

Special! Special!

25c Ruffled Muslin Curtains.
35c Ruffled Muslin Curtains, worth 45c.
45c Ruffled Muslin Curtains, worth 60c.

SPECIAL LOW PRICES ON ALL LACE CURTAINS, WINDOW SHADES AND TAPESTRY CURTAINS.

We have the agency for the Standard Patterns. We also take subscriptions for the Designer at 50c a year or 25c per 6 months.

WM. HAHN & COMPANY

THE BOSTON STORE

STANDARD OIL IS OVERRULED.

Chicago, Ill., April 2.—Judge Landis in the United States district court today overruled the motion of the Standard Oil company that the case brought against them charging the illegal taking of rebates be dismissed.

The dismissal of the case was asked on the ground that the government had failed to make out the case outlined in the indictments. The court refused to accept this view of the evidence submitted by the government and ordered the trial to proceed.

The salve that acts like a poultice is Pine Salve Carbolized. No other salve so good for cuts, burns, boils and chapped skin. Ask about it. Price 25 cents. Sold by Rhoads' drug store.

BURIAL AT DUNKIRK, N. Y.

The remains of David P. Murphy, who ended his life Saturday by swallowing carbolic acid in the New Aveline hotel, were shipped early today to the former home of the family at Dunkirk, N. Y., where funeral services and interment will occur.

"Good for everything a salve is used for and especially recommended for Piles." That is what we say about DeWitt's Carbolized Witch Hazel Salve. That is what twenty years' of usage has proven. Get the original. Sold by all druggists.

THE PEOPLE'S TRUST & SAVING CO.

817 CALHOUN STREET.

Deposits made during the first five days of April draw interest from April first.

This company is under the direct supervision of the State of Indiana is periodically examined by the Auditor of State. Its officers and directors cannot borrow from or become indebted to it, directly or indirectly.

DIRECTORS.

JAMES M'KAY. WILLIAM STEPHAN.
HENRY BEADELL. WM. F. MOELLERING.
B. FITZPATRICK. F. J. M'DONALD.
WILLIAM KAOUGH. JOHN MORRIS.
AUGUST E. C. BECKER. WILLIAM P. BREEN.
ROBERT W. T. DEWALD. C. M. MACDONALD.

4 Per Cent Interest Paid on Deposits Semi-Annually.

WISE.

Ho—I was afraid you'd offer to be a sister to me.

She—Sisters don't get diamond rings!

LESS.

"My pa says he started in life without a dollar in his pocket."

"Huh; I started in without a pocket!"

SPECIALS THIS WEEK

TRUNKS

STEEL MOUNTED STOUT TRUNKS $3.00

These are 28-inch canvas covered trunks with steel corners and clamps. Good, strong lock. Special $3.00.

A rise of 25 cents on each size up to 36 inches.

EXTRA SPECIAL

Fine 30-inch, brass trimmed trunk, canvas covered, thoroughly well made with sole leather straps. Extra value..... $5.15

LADIES' HAND AND SHOPPING BAGS..... $1.00

We have a lot of Hand Bags that sold for 75c to $1.00. This week..... 45c

These are special prices but we make them in all styles, colors and sizes, from $1.00 to $25.00.

SUIT CASES

Steel frame top and bottom; brass lock and bolts, round handle; linen lined; heavy waterproof rubber-cloth..... $1.25

Fiber grass cases with brass lock and bolts; veneer frame, linen lined; very light weight; just the thing for spring and summer trips; $3.50 value for..... $2.50

We make all kinds and styles of cases, running in price from $1.00 to $50.00.

Art Skins $1.25

We have just received a new lot of Art Skins; good big ones; all colors and shades, $1.25.

We carry a complete line of gentlemen's Belts, 25c to $2.50.

ROMADKA'S

TRUNK AND LEATHER GOODS MANUFACTURERS. 1018 CALHOUN ST

WOMAN ENDEAVORS TO SHIELD KEEPER OF SALOON

Bought Drinks Until She Could Not Stand—The City Court.

Helen George, the wife of 'Gene George, who was arrested Sunday night for drunkenness after she had fallen on the sidewalk and dislocated her left arm, was in the city court this morning and on the testimony of Sergt. Henry Harkenrider, who said he knew nothing against her and that she was not in the habit of becoming intoxicated, her case was continued indefinitely and Judge Skelton admonished her to keep away from the saloons.

"Where did you buy your drinks?" asked Deputy Prosecutor Harry Ninde.

"Is it necessary to tell that?" was the evasive answer.

"Yes," said Judge Skelton, "we would like to know about that."

"Well, at Weiss' old place on Wayne street," said the prisoner, hesitatingly.

She answered in such a low tone that the deputy prosecutor did not understand her and as she was evidently suffering great pain from her injured arm he did not insist upon another answer, but sent the sergeant to find out.

The Weiss saloon is situated less than a block from police station and according to information obtained by Sergt. Pappert is being operated now by Frank Finan, who purchased it on March 21. The woman evidently tried to shield the new proprietor, but the information is now in the hands of both the deputy prosecutor and the police department with ample evidence that the saloon was kept open on Sunday.

Pulled Alarm Boxes.

The cases against Earl McDaniels and Thomas Schlimmer for sending in false alarms of fire from the box at Jefferson street and Fairfield avenue were continued under bonds of $50 each until Thursday morning. Both lads are former inmates of the boys' industrial school at Plainfield and the McDaniels lad's mother, who is the keeper of a resort, gave bond for his appearance. In the meantime their records will be investigated.

The boys were arrested by Detective Solliday and Patrolman Degitz and at first said they were brothers and denied sending in alarms, but McDaniels finally confessed but exonerated his companion.

LAWSUIT ECHO OF OLD AUBURN BANK FAILURE

Fort Wayne Bank Interested in Litigation at Minneapolis.

Auburn, Ind., April 2.—Willis Rhoads left Monday morning for Minneapolis, where he will appear as a witness in an important case wherein the First National bank, of Fort Wayne, is plaintiff and Charles McClellan and Judge Best, of Minneapolis, are defendants. The litigation grows out of the failure of the McClellan banks in this county several years ago, and the transaction in dispute now is over a settlement made between the White National bank, of Fort Wayne, and Charles McClellan with Trustee Willis Rhoads. Attorney Rhoads, it will be recalled, was appointed trustee in bankruptcy and as such settled up the defunct estate. The books of the McClellan banks showed that Charles McClellan owed the two banks $32,000, of which amount $20,000 had been rediscounted or sold to the White bank. In the final settlement an agreement was made between Charles McClellan and the Fort Wayne bank whereby said bank was to accept fifty cents on the dollar as payment in full of their claim, the same to be paid them by Charles McClellan, and no claim was filed against the bank estates.

Acting on this agreement the White National bank paid Trustee Rhoads $10,000 in settlement of his claim and Judge Best guaranteed the payment of the claim which the bank had against Mr. McClellan.

However, Charles McClellan, it is alleged, has neglected and refused to pay the White bank, and the plaintiff now brings suit against Judge Best on his guaranty. The defendants in the action answer that they are willing to pay fifty cents on the dollar on any amount that Charles McClellan owes, but now set up that McClellan never owed the DeKalb county banks $32,000 and therefore they refuse to pay the First National bank at Fort Wayne fifty per cent. of their $20,000 claim.

Mr. Rhoads goes as a witness to testify from his knowledge of the transaction gained as trustee, and the First National bank, of Fort Wayne, is plaintiff in the action, having acquired the White National bank some time ago by purchase.

GROOM HAS HIS TROUBLES.

Man Who Came to Fort Wayne to Wed Was Absent-Minded.

Kendallville, Ind., April 2.—A wedding with some hard luck preliminaries, was an Easter diversion of some well known people here. Mr. Gaylord Case, a prominent lawyer of South Bend, and Miss Nellie Eshelman of Wolcottville, were to be married yesterday. Mr. Case reached Kendallville at 3 o'clock Saturday afternoon, and he and Miss Eshelman at once drove to Albion for the necessary license. Coming home their team became stuck in the mud, the harness was broken and in floundering around to get started again, somehow the precious license was lost. Arriving at the home of Mr. and Mrs. Harvey Eshelman, just west of the city, the loss was discovered, and there was nothing else to do but to retrace their steps to Albion, which was done. They waked up the license man near midnight, secured the second license and came back to Kendallville. It was then discovered that the groom's wedding suit was safely packed in his trunk at South Bend, for in his hurry and excitement he had forgotten to check the trunk. A hurry-up telegram was sent to the groom's law partner at South Bend, who reached Kendallville yesterday morning bringing the suit with him. The young couple went to Fort Wayne to have the ceremony performed, and so far as known, no further mishaps occurred. At any rate numberless good friends wish that the best of luck may attend them.

THE MARKETS

LIVE STOCK.

East Buffalo Market.

East Buffalo, N. Y., April 2.—Hogs—Receipts today, 3,039 head; shipments, 1,900 head, all to New York; official shipments to New York yesterday, 4,750 head; market closing strong with all sold. All grades, including pigs, $7.05@7.10; roughs, $6.00@6.20; stags, $4.50@5.25.

Cattle—Nothing doing.

Sheep—Receipts, 4,000 head; market easier; top lambs, $8.40 down.

Chicago Market.

Chicago, Ill., April 2.—Cattle—Receipts about 3,500 head; market steady; beeves, $4.30@6.80; cows, $1.80@5.00; heifers, $2.75@5.40; calves, $5.25@7.25; good to prime steers, $5.60@6.85; poor to medium, $4.30@5.50; stockers and feeders, $2.85@5.00.

Hogs—Receipts about 14,000 head; market slow and weak; light, $6.50@6.80; mixed, $6.50@6.80; heavy, $6.40@6.80; roughs, $6.40@6.55; pigs, $5.85@6.70; good to choice heavy, $6.70@6.80; bulk of sales, $6.70@6.75.

Sheep—Receipts about 13,000 head; Market slow and weak; natives, $4.25@6.50; western, $4.25@6.50; yearlings, $6.25@7.35; lambs, $6.00@8.10; westerners, $6.00@8.10.

Cincinnati Market.

Cincinnati, Ohio, April 2.—Hogs—Market higher; butchers and shippers, $6.85@6.90; common, $5.60@6.55.

Cattle—Market strong; fair to good shippers, $4.50@5.50; common, $2.25@3.00.

Sheep—Market strong; $2.75@6.00; lambs, market steady; $4.75@7.90.

Pittsburg Market.

Pittsburg, Pa., April 2.—Cattle—Receipts light; market steady.

Hogs—Receipts 5 double decks; heavy, mediums, heavy Yorkers, light Yorkers, pigs, $7.00.

Sheep—$6.50 down; lambs, $8.60 down.

PRODUCE AND POULTRY.

Chicago Market.

Chicago, Ill., April 2.—Butter—Market steady; creameries, 22@29½c; dairies, 20@27c.

Eggs—Market easy; at mark, cases included, 14½c.

Cheese—Market easy; daisies, 13@15c; twins, 13@14½c; young Americas, 14½@15½c.

Poultry—Alive, market steady; turkeys, 12c; chickens, 13c; springs, 12½c.

New York Market.

NewYork,April 2.—Butter—Market about steady; receipts, 10,403 packages; street prices extra creamery, 30½@31c; official prices creamery common to extra, 22@30c; held common to extra, 21@30c; state dairy common to finest, 21@29c; renovated common to extra, 16@26c; western factory common to firsts, 19@21½c; western imitation creamery extras, 26@27c; firsts, 23@24c.

Cheese—Market steady; receipts, 2,276 boxes; state full cream colored and white small September fancy, 15c; October best, 14@14½c; good to prime, 13@13½c; winter made average best, 12½c; large September fancy, 15c; October best, 14@14½c; good to prime, 12¾@13½c; inferior, 11½@12½c; skims, 2@11½c.

Eggs—Market weak; receipts, 50,176 cases; state, Pennsylvania and nearby fancy selected white, 19c; same choice, 18@18½c; same mixed extra, 18@18½c; western firsts, 16½@16¾c; official prices western firsts, 16@16½c; first to extra firsts, 16½@17½c; seconds, 15½@16c.

OIL.

Toledo Market.

Toledo, Ohio, April 2.—North Lima, 94c; South Lima and Indiana, 89c.

STOCKS AND BONDS.

The Day on Wall Street.

New York, April 2.—Early quotations from London today showed the disinclination at that center to follow fully the rise in prices which has occurred here since London's operations stopped on last Thursday. Opening quotations here in consequence showed a sharp drop. Canadian Pacific fell 6½ from last night. Minneapolis, St. Paul & Sault Ste Marie preferred 2⅜, the common 1⅝, Cleveland, C. C. & St. Louis 2, St. Paul 1¾, Northern Pacific and Reading 1½, Union Pacific 1¾, Baltimore & Ohio, American Smelting, Anaconda, Colorado Fuel and Great Northern Ore Certificates 1¼ and Southern Pacific, Atchison, Brooklyn Transit and United States Steel about a point. Great Northern preferred sold with the rights deducted at 130 and then lower compared with 140½ last night, the last sale of the rights yesterday having been 9⅜.

The local market soon overcome the foreign influence and rose briskly to well beyond yesterday's closing for the more important stocks. Canadian Pacific rallied 3 points but proved vulnerable to another attack which drove it down to the low point, and weakened the other leaders. At the high level American Ice Securities showed a gain of 2¾, General Electric 2¼, Great Northern preferred and Kansas City Southern preferred 2, Northern Pacific and Chicago Union Traction preferred 1½, Atchison 1¼, Colorado & Southern second preferred 1, Amalgamated Copper 1⅛ and St. Louis & San Francisco second preferred, Smelting and Sugar 1. These improvements were cut into considerably in the later selling. Norfolk & Western dropped 1⅝.

The 2 point rise in Smelting and an aggressive upward movement in Reading turned prices upwards, but the rally did not hold. The drooping tendency carried prices in some cases back to near the low level. Canadian Pacific fell an extreme 8 points. Union Pacific lost 2 and Pennsylvania 1. Gains were shown amongst some less active stocks. Pacific Mail, St. Louis Southwestern preferred and Kansas City Southern rose 1½, the preferred and National Railroad of Mexico 3, Nashville, Chattanooga & St. Louis 4, Rock Island preferred 2 and Brooklyn Transit, Interborough Metropolitan preferred, Western Union and some others a point. Bonds were firm.

Extensive selling for both accounts carried the average level of prices well below the low figures of the morning. The bulk of selling was concentrated against Union Pacific, Pennsylvania and the metal stocks. Over night losses ran to 2⅝ in Union Pacific, 1½ to 1¾ in Southern Pacific, Pennsylvania, Northwestern, Delaware & Hudson, Atlantic Coast Line, Erie and Locomotive and 1 to 1⅜ in Louisville & Nashville, Missouri Pacific, New York Central, Amalgamated Copper, United States Steel preferred and Central Leather. Vigorous bidding for Brooklyn Transit caused a rapid rise in it to 59 and there was a jump in Atchison to 2 points above last night. Many of the other active stocks rallied from 1 to 1½.

Irregular fluctuations and a heavy undertone characterized the mid-afternoon trading. Atchison touched 95 before the realizing became urgent enough to drive it back nearly 2 points.

The market closed dull and rather heavy. A buoyant up-shoot in Atchison of 3¼ points helped the market towards recovery in the final hour. Northern Pacific rose 3¾. Kansas City Southern preferred 4 and Great Northern preferred touched 133½. Ootherwise prices did not exceep those previously quoted. There was renewed profit taking on this advance. Canadian Pacific sold down to the lowest.

NEW YORK STOCK MARKET.

(Quotations Corrected Daily by Irwin & Perry, Commission Brokers, No. 3, North American Building.

April 2.

	Open.	High.	Low.	Close.
Amer. Sugar	125½	126⅛	125½	125⅞
Amer. Loco.	63¾	64	62¼	62
Amer. Smelter	123	125	121½	122⅞
Amal. Copper	92¼	94	91⅞	92¾
Atchison	91½	95¾	91½	95½
Amer. Car Fdy.	36	36⅞	35⅞	36
Brook. Rap. Tr.	56	59	56	58⅞
Balti. & Ohio	97½	98⅛	97½	97¾
Chi. Great West.	14	14	14	14
Ches. & Ohio	40¾	41	40¼	40½
Col. Fuel & Iron	35	35¼	34	35¼
Canadian Pac.	173	180¼	175	175
Distillers	70¼	71	70¼	70¾
Erie	24⅞	25¼	23¾	25
Erie 1st pfd.	60¼	60¼	59¼	59¾
Illinois Central	145¼	145¼	145¼	145½
Kansas & Texas	64	64⅝	63⅞	64¼
Louis. & Nash.	119	119¾	117⅝	118¼
Lead	59¼	60	59⅛	59½
Missouri Pacific	74¾	75	74	74⅞
Norfolk & West.	76¾	77¼	76⅝	77⅛
New York Cent.	118⅛	119¾	117⅞	118¼
Ontario & West.	37½	38⅛	37⅞	38⅞
Pennsylvania	124¼	125¼	122⅞	124½
Peoples Gas	90⅞	91⅞	89⅞	91
Press. Steel Car	35	36	35	35⅞
Reading	104½	105⅞	104½	105⅜
Rock Island	22	22⅛	21½	21¾
Rock Island pfd.	46	47	46	46⅞
St. Paul	132½	134⅝	132½	134
Southern Ry.	22⅛	22⅛	21⅞	21⅞
Sou. Ry. pfd.	71½	71¾	70¼	70½
Southern Pacific	78¾	79½	77⅞	79
Union Pacific	137½	139¾	136¼	137⅞
U. S. Steel	35⅛	35⅝	35¾	35⅛
U. S. Steel pfd.	99⅜	99⅝	99⅜	98⅞
Wabash	14⅜	14½	14⅜	14½
Wabash pfd.	25¾	26	25	25¼
Texas Pacific	28¼	28¾	28¼	28⅝

FORT WAYNE MARKETS.

Barr Street.

Wheat—73c bu.
Corn—40@42c bu.
Oats—40@42c bu.
Rye—57c bu.
Butter—26c lb.
Apples—60@75c bu.
Potatoes—40@42c bu.
Onions—50c bu.
Eggs—16c doz.
Lard—13c lb.
Turkeys—11c lb.
Chickens—11@12c lb.
Ducks—10c lb.
Geese—8c lb.
Pork—$8.50@9.1..
Wool—Unwashed, 25@28c; washed, 30@31c.
Honey—13c lb.

Grain, Hides and Wool.

Quotations from S. Bush & Co.—Wheat, 73c bu; corn, 41c bu; oats, 41c bu; cured hides, 11c lb; green hides, 9c lb; green calf hides, 13c lb; cured, 14c lb; wool, 26@28c lb; wool, washed, 28@33c lb; clover seed, $8.00@8.50 bu; timothy seed, $2.00@2.20; flax seed, $1.50.

Well Brothers & Co.'s Quotations—Wool, unwashed, medium, 26@28c lb; tub washed, 35@38c lb; medium fleeced washed, 30@37c lb; fine washed, 25@26c lb; No. 1 cured light hides, 11c lb; No. 1 calfskin cured; 14c lb; No. 1 green calfskin, 13c lb; cured, 14c lb; green light hides, 9c lb; green steers, heavy, 10c lb; copper, light, 18c lb; rubber boots and shoes, 9½@10c; tinfoil, 32c lb; copper, heavy, 20c lb; zinc, 4½c lb; mixed iron, 50@55c cwt; country mixed rags, $1.20@1.30 cwt; bones, 60c cwt; lead, 5c lb; horse hides, $4.50.

Mill Quotations.

Quotations of Mayflower Mills—Winter wheat patents, $4.00@4.50; winter wheat straight, $3.60@4.00; spring wheat patents, $4.20@4.80; rye flour, $3.80@4.20; graham flour, $3.40@3.80; pumpernickle, $3.60@4.00; bran, $22.00 ton; shorts, $21.00 ton; middlings, $21.00 ton; chop feed, $22.00 ton; cornmeal, fine, $1.35@1.50 cwt; cracked corn, $1.35@1.50 cwt; cornmeal, coarse, $1.35@1.50 cwt; screenings, No. 1, 60@65c bu; No. 2, 45@50c bu; corn, 38c bu; oats, 40c bu; rye, 62c bu; flaxseed, $1.20 bu; wheat, 73c bu; barley, 45c bu.

Tresselt & Sons' Quotations—Winter wheat, straight, $3.60@4.00; winter patents, $4.20@4.80; spring wheat patents, $4.15@4.60; rye flour, $3.80@4.00; bran, $22.00 ton; $1.10 cwt; pumpernickle, $1.80 cwt; shorts, $22.00 ton; $1.10 cwt; cornmeal (fine), $1.40@1.50 cwt; cracked corn, $1.40; screenings, 50c bu; middlings, $22.00 ton;; chop feed, $24.00@26.00 ton; wheat, 73c bu; corn, 41c bu; rye, 63c bu; oats, 41c bu.

Commission Merchants.

Quotations of J. T. Johnson, 607 Barr Street—Chickens, 10c lb; chickens, dressed 12@14c lb; ducks, 10c lb; turkeys, 13c lb; geese, 9c lb; country butter, 25c lb; creamery, 30c lb; packing butter, 18c lb; eggs, 14c doz; onions, 50c bu; apples, 50c per bu; potatoes, 45c bu.

Quotations E. K. Bush, No. 306 East Columbia Street—Chickens, 10½c lb; turkeys, 14c lb; ducks, 12c lb; potatoes, 40@45c bu; onions, 75c bu; country butter, 25c lb; eggs, 15c doz; apples, 50@$1.00 per bu.

Quotations of Howenstein & Crouse, 235 East Columbia Street—Chickens, 10c lb; dressed chickens, 13c lb; ducks, 10c lb; turkeys, 11c ..; geese, 8c lb; butter, 20c lb; eggs, 15½c doz; potatoes, 40c; honey, 14c lb; packing butter, 17c lb; creamery, 32c lb; apples, 75c bu; onions, 40c bu.

Live and Dressed Stock.

Quotations of Eckart Packing Co.—Hogs, on foot, $6.00@6.25; sheep, on foot, $3.00; lambs, on foot, $5.50@6.00; calves on foot, $5.50@6.00; grass fed steers, $4.00@4.50; beef cow- on foot, $2.00@2.50; lard, $10.50@11.00.

The Hay Market.

Timothy—$14.00@16.00.
Mixed—$13.00@15.00.
Clover—$11.00@12.00.
Straw—$5.00@6.00.

Local Coal Market.

Hard coal, $7.75 ton; Hocking Valley, $4.75 ton; Massillon and Jackson, $5.75 ton; Pocahontas, $6.50 ton; Cannel coal, $6.50 ton.

REAL ESTATE TRANSFERS.

Transfers of Real Estate Compiled by John C. Heller, Abstracter, 725 Court Street.

Phoebe R. Curryer to Louis H. Curryer, lots 27, 35, 49 and 58, Morton Place add, for $1.

Carl Yaple et al to Elizabeth J. Dawson, lot 190, Lakeside Park add, for $4000.

E. C. Hanna to Charles B. Woodworth, lot 45, E. C. Hanna's sub of lots 8 and 17, for $750.

Charles B. Woodworth to Elizabeth C. Hanna, lot 45, E. C. Hanna's sub of lots 8 and 17, for $1.

Elizabeth J. Dawson, widow, to Carl and Fannie Yaple, lot 213, Rockhill's add, for $5500.

Joseph F. and E. M. Bickel to John Budde, e ½ lot 53, Laselle's add, for $1000.

Philip Keel to Nancy Keel, lot 7, J. Wallace Dawson's add, for $1300.

James and Bridget A. Rowan to David P. and Bertha Rowan, e 40 ft of lot 216, Williams add, for $1000.

C. A. and F. L. Rekers to Cornelius and Lucy A. Gearin, lot 51, Ewing Grove add, for $3000.

Abbie Barrows to Albert and E. Thomas lot 176, Lakeside Park add, for $5300.

Country.

John L. and L. A. Tillman to James Glant, 1 a 40 w ½ n of R R, sec 36, Jefferson tp, for $125.

Elmer E. Gandy to Sarah Leonard, e ½ se ¼ of sec 33, Lake tp, for $5600.

Charles W. Getz to Maggie Knisley, 20x64 rds in sec 23, Aboit tp, for $400.

Elizabeth Gerig to John J. and A. P. Gerig, w ½ s ½ e ½ sw ¼, sec 22, Maumee tp, for $1600.

Elmer E. Gandy to Roscoe Leonard, lots 25 and 26, Peabody's add to town of Arcola, in Lake tp.

Elmer E. Gandy to Roscoe Leonard, nw¼ sec 32, Lake tp.

Simon J. and R. N. Straus to Adam Heinrich, e ½ se ¼ sec 26, Milan tp, for $7600.

George M. Thompson et al to John L. Tillman, w ½ ne ¼ of sec 34, Monroe tp, for $15.

HELP WANTED—MALE.

Trades.

WANTED—Painters. Apply at 927 Lincoln Ave., or 1528 West Main St.

WANTED—Assistant carpenter foreman; competent to handle men; one who speaks German preferred. Studebaker Bros. Mfg. Co., South Bend, Ind. 1-3t

WANTED—At once, three plumbers, two tinners, two furnace men, one slater, one sheet metal draughtsman, one electrician, single, union scale. Red Line Employment Office, No. 1 Arcade, upstairs. 3-29-tf

Agents.

WANTED—Agent; $85 per month, guaranteed by the bank; experience not necessary; for reference call at 1212 Calhoun St., first flat. R. D. C. club. 3-2-tf

Miscellaneous.

WANTED—A good able-bodied farm hand, single man, by the month. A. M. Eby, Ontario St.; phone 6402. 3-29-tf

WANTED—Men to work at steam brick works. Apply at works on New Haven road, north of Nickel Plate railroad, east of city. Good boarding house near works. Maumee Brick and Tile Co. 28-6t

WANTED—Ten laborers at $2.00, four farm hands, two truck drivers, waiters and general hotel help, boys for delivery, factory work, etc. Red Line Employment Office, No. 1 Arcade, upstairs. 3-29-tf

WANTED—Boys living in city or country who have use of horse or pony after school hours can learn a plan whereby they can earn from $3.00 to $5.00 weekly for a few hours' or more work daily, by dropping a postal to "S," care Sentinel. 3-26-tf

Trade Schools.

WANTED—1,000 young men—The United States senate and house have passed the Murphy bill which compels all of the railroads to place telegraph operators on an 8 hour a day basis. This means an increase of one-third more men and in order to comply with this law, the railroad officials must begin now to provide for it. We are asked if we can furnish 1,000 telegraph operators for this vicinity by January 1st, at salaries ranging from $60.00 per month up to $100.00. To the father and mother in the vicinity of Fort Wayne, are you satisfied with the wages your boys and girls are earning? Why not take advantage of this opportunity and start them in our day and night school and prepare them for one of the 8 hour a day positions. They can continue in their present positions and attend night school, and in 6 months be ready for a telegraph position. Fort Wayne School of Telegraphy, 3d floor, Tri-State Building. d-w-3-23-1m

HELP WANTED—FEMALE.

Domestics.

WANTED—Kitchen and floor help. Apply Hope hospital. 4-1-tf

WANTED—A girl for general housework. 352 West Wayne St., Mrs. C. F. Pfeiffer. 30-4t

WANTED—A girl for general housework. Apply Mrs. W. M. Griffin, 501 Washington Blvd. 3-15-tf

WANTED—An experienced first girl; good wages; references. Mrs. Ben Lehman, 924 West Wayne St. 1-2t

WANTED—A good girl for general housework, or a young girl as assistant. Call telephone 2741. 3-19-tf

WANTED—Experienced girl for general housework; two in family; no washing; wages $4.00 per week. Inquire 1333 Maple Ave. 30-6t

Miscellaneous.

WANTED—Girls at Perfection Biscuit Co. 2-2t

WANTED—Two girls, with reference, at Mrs. Klinger's, 228 East Columbia. 29-5t

WANTED—Lady canvassing agents; $1 per day and commission; pay every evening. Address "Agent," Box 2, Sentinel office.

WANTED—Mrs. Fitzgerald's Employment office, 205 West Washington St. Cooks, dishwashers, diningroom girls, and all kinds of hotel help; also experienced private house help. Good wages. 6-11-1y

WANTED TO BUY.

WANTED—To buy second-hand furniture; highest price paid. Phone 2243; 1410 Calhoun St. 6-30-tf

WANTED—To buy second-hand foot power lathe. Must be in good order. Address "S. D. M.," Sentinel office. 3-11-tf

WANTED—MISCELLANEOUS.

WANTED—Some dirt or ashes; also a laborer for digging and general help. 319 West Williams. 3-20-1m

WANTED—Stoves to blacken and clean and repair; all work first-class. Dickerson, the Stove Man, 234 West Main St., phone 1540. 12-15-tf

WANTED—You to know it is time to purify your black, filthy walls and ceilings. We clean wallpaper, frescoing, kalsomining. Disinfectant, Wall Paper Cleaning Co., Home phone 1268. 3-11-1m

Situations Wanted.

WANTED—Position as stenographer or bookkeeper, by a lady, with experience. Address Box 1, care Sentinel. 2-2t

FOR RENT—HOUSES.

FOR RENT—House; also rooms. Inquire at 1312 Eliza St.

FOR RENT—Nice 7-room house on Archer Ave. Inquire at 711 Archer Ave. Rent $12.00. 1-2t

FOR RENT—Five-room house, bath room, electric lights. No. 915 Garden St; rent $16.00 per month. Apply 1336 West Washington St. 1-16-tf

FOR RENT—Nine-room house on West Fifth St. Both kinds of water and electric lights. Inquire at 641 West Fifth St. 1-2t

FOR RENT—I have seven houses for rent in the southeast part of city. $12.00 per month each. Emmett Martin, 710 Buchanan St. 1-6t

FOR RENT—We keep a rent list, and also give special attention to the locating of newcomers to the city. W. E. Doud, over Old National Bank. 1-16-tf

FOR RENT—No. 504 West Wayne St.; store room 131 West Columbia St.; rooms 817 St. Mary's Ave.; 6 rooms 2d floor, corner Fairfield and Locust St. Schrader & Wilson, 1st floor, corner Main and Court Sts. 2-1-tf

Suburban Home.

FOR RENT—House and five acres of land adapted for raising celery, onions or garden truck; located three miles west of city on interurban road. Address 1922 Hanna St. 3-30-tf

FOR RENT—FLATS.

FOR RENT—Furnished five-room flat; all modern conveniences; at 1221 Calhoun St. 3-23-tf

FOR RENT—ROOMS.

FOR RENT—Nicely furnished rooms with modern conveniences, in a very desirable location. 135 West Lewis St. 1-6t

FOR RENT—FARMS.

FOR RENT—Eight acres of land, one-half square from Bass farm, on Goshen road. Apply 129 East Columbia St. 3-14-tf

MILLINERY.

SCHOOL OF MILLINERY — Everything taught pertaining to millinery, making, designing, tinting, trimming, keeping stock and selling; terms reasonable. Call at Minnie C. Reitze's, 122 West Berry St. 2-25-tf

AWAY A LONG TIME.

County Commissioner Had Not Been Here for Twenty Years.

David Werling, Martin McLaughlin and William Miller, commissioners from Adams county, were in the city today accompanied by L. L. Baumgartner, county surveyor, looking over the Muldoon bridge to get some pointers. Mr. Miller has lived all his life within twenty miles of Fort Wayne and his visit today was the first he had made in twenty years.

BURNED TO DEATH IN MINE.

Pittsburg, April 2.—Harry W. Myers, fire boss of mine No. 2 of the Pittsburg and Eastern Coal company, near McDonald, Pa., was burned to death today by an explosion of fire damp in one of the mine rooms. About two hundred miners were at work in the minte at the time, but no one else was injured.

MAKING GOOD RECOVERY.

Mrs. H. J. Wagner, Who Fractured Skull in a Fall, is Better.

Mrs. H. J. Wagner, of 2719 Hoagland avenue, is making gratifying recovery from a painful accident suffered a few days ago when she fractured her skull in a fall down a stairway at her home.

WECK ON THE B. & O.

Passenger Train Is Derailed, But No One Hurt.

Zanesville, Ohio, April 2.—Baltimore & Ohio west bound passenger train No. 7 from Washington to Chicago, was derailed at Dillon Falls, five miles west of here this morning while rounding a curve. The dining car and two rear passenger coaches left the track, but did not turn over and no one was injured. One coach filled with passengers was balanced on the Licking river bank and that it did not go into the river is regarded as miraculous.

MAY SETTLE BREWERS' STRIKE.

St. Louis, Mo., April 2.—The executive committees of the several local unions of brewery workers who are on strike met this morning to consider the propositions made by the brewery owners who were in conference until late last night.

If the controversy is settled today, it is understood the strikers will be permitted to return to work at once.

FOR SALE—REAL ESTATE. FOR SALE—REAL ESTATE. FOR SALE—REAL ESTATE.

REAL ESTATE FOR SALE

CITY PROPERTY

Seven-room house, good cellar, drove well, chicken park, fruit and shade trees, convenient to car line. Plat of ground 100x140 feet. Fine location. Will be sold at a bargain price.

A modern 7-room house in Lakeside at a low price.

$3,000 will purchase, in the most desirable part of west end, about ten minutes' walk from court house, modern 7-room residence.

Five-room cottage located in the east end convenient to car line. Will be sold with a small cash payment down, balance same as rent.

Modern 8-room house, large lot, good barn and fruit, located on car line west of Calhoun street; will be sold at a bargain.

A new modern 8-room house, located in the west end. Small payment down, balance same as rent.

Five-room cottage located on the south side, desirable location. Will be sold at a low price, $1,200.

A fine corner lot 52x150 feet with a nine room house; barn, fruit, near car line and paved street. Price only $1,900.

Five-room cottage with both kinds of water in house, car line and paved street. Located in the west end. Price low, $2,300.

On East Lewis street, a seven-room modern house. Right price for quick purchaser.

A new 6-room house, just completed; located in the west end of city; strictly a bargain; small cash payment down, balance same as rent.

SUBURBAN PROPERTY.

A fine suburban home, three acres, adjacent to the city; an attractive 8-room two-story house, with bath, etc.; well, cistern, good barn, poultry house and other out-buildings; fruit and shade; will be sold for much less than cost. See photograph at office.

Poultry farm, five acres, two and one-half miles from court house; fine house of five large rooms, good barn, well, cistern and fruit; will be sold with small payment down, balance on very easy terms; would consider city property in exchange.

One acre, with new 5-room house, adjacent to city; will be sold on easy terms; price low.

Twelve acres, located near city, with good buildings, etc., will be sold at a bargain.

Vacant Property.

Two fine lots located in the select residence district, west end. Will be sold at a bargain price; only $1,500 each.

A choice corner lot on High street, low price; with pavement and sewerage paid.

Don't fail to inspect the fine building lots on the south side. Will build a home to suit the purchaser; small payment down, balance on easy terms. Stop paying rent.

A fine corner lot on paved street and car line with one 7-room house on front of lot and small house on rear facing side street; desirable investment property.

FARMS.

Thirty-six acres, good buildings, level farm, black soil, well tiled, located near Fort Wayne; offered at a bargain price.

Forty acres, south of New Haven, near Maples; good frame buildings, level farm, black soil, well tiled, eight acres of timber; bargain price.

One hundred and twenty acres, near Fort Wayne; 20 acres of timber, 10 acres of which have never been culled; fine buildings, drove well, wind pump, level farm, black soil, well tiled, at $60 per acre.

One hundred acres, near Fort Wayne on interurban line; good buildings, level farm, soil black loam, well tiled, at $65 per acre.

Fifty-five acres, located north of Fort Wayne; 12 acres of timber; fine 9-room house and good barn, with other outbuildings; drove well, good soil, tiled, convenient to church and school. This farm listed at a bargain price for a short time only.

Forty acres with fine improvements; level land; best of soil; near church and school; six miles from city; price $2,500.

Thirty-seven acres, west of city; all improved; good soil; price reasonable.

Eighty acres, 2¼ miles from Woodburn; good, new house, barn; level farm, black soil, located close to school; price $75 per acre.

One hundred and six acres, located close to Fort Wayne; level farm, black sandy soil; good improvements; bargain price; will take city property in trade.

Over 300 fine farms in Allen, Whitley, Adams, Wells, Noble, Antwerp, Van Wert, Paulding, DeKalb, Huntington, Kosciusko, Steuben and Lagrange counties, ranging in size from 20 to 300 acres and in price from $40 to $160 per acre. When in the market for a farm, it will be to your interest to inspect my large and splendid list. It will cost you nothing to do so. I can suit you in price, terms, location, nature of soil and improvements.

E. GREGG DAVIS

OFFICE OPEN EVENINGS. HOME PHONE 1625.

ROOMS 15-16-17-18-19 and 20 PIXLEY-LONG BLOCK. FORT WAYNE, IND.

FOR SALE—REAL ESTATE.

FOR SALE—Lots in Forest Park, $250 to $475. 10-27-tf

FOR SALE—Nothing in Fort Wayne excels Forest Park lots. 10-27-tf

FOR SALE—Home sites in Forest Park. Splendid investements. 10-27-tf

FOR SALE—Residence property at the southeast corner of Holton Ave. and Fisher St. Inquire at 725 Madison St.

FOR SALE—Property on West Washington St.; one of the heirs; no commission. Call at 1120 Nelson St. 25-12t

FOR SALE—Modern 10-room house on Maple Ave.; lot 60x350. Inquire of M. G. Beaver, 2027 Broadway. 3-30-tf

FOR SALE—MISCELLANEOUS.

FOR SALE—Good cook stove and two heaters; 507 Holman St. 4-2-tf

FOR SALE—Split or slab stove wood; also kindling; telephone 402. Paul Mfg. Co. 4-1-1m

FOR SALE—One child's bed, drop side spring and mattress. Call at grocery, 117 Grand St.

FOR SALE — "Apollo" piano player worth $250, for $75, in perfect condition, at a bargain. Room 3, Arcade, second floor. 3-8-tf

Garden Seeds.

Bulk Garden Seeds, fresh and true to name. Lawn Grass Seed, Flower Seeds, Field Seeds, Bulbs, etc. W. D. Henderson & Co., 231-233 East Columbia St. 2-25-1yr

PIANOS.

FOR SALE—One mahogany upright, high grade piano; eastern make; will sell cheap for cash. Jacobs Music House, 1021 and 1023 Calhoun St. 2-25-tf

STOCKS FOR SALE.

Fifty (50) shares First National Bank Stock.
Forty (40) shares Home Telephone "common" stock.
One hundred shares Home Telephone, preferred stock.
Twenty (20) shares Postal Telegraph Co. stock.
Ten (10) shares American District Co. Stock.
Twenty-five (25) shares Lincoln National Life Insurance Co. stock
City home, worth $7,500.00, to trade for timber land near Fort Wayne, Ind., Monroeville, Ind., or Kendallville, Ind.
One hundred and sixty acre farm in Adams county, for sale or trade for city property.
Address P. O. Box No. 2034, City. 3-8-1m

FOR SALE—FARMS.

FOR SALE—120 acres land, 7¾ miles south of Fort Wayne, at a bargain. Address John P. Reehling, 206 West Superior St. 25-6t

FOR SALE—Ten acres of fine garden ground, with good buildings, close to city. A bargain. 1-16-tf W. E. DOUD.

FOR SALE—Three and one-half acres of garden land on Vesey Ave., near Broadway; will exchange for improved property if desirable. Inquire at Miss Flick, 207 West Berry St. 3-5-1m

See me if you want a FARM. I have the largest list of GOOD farms. Also city property bought and sold and exchanged. S. Friestroffer, 709 Court St., ground floor; phone 611. 2-16-1y

LOANS.

MONEY TO LOAN on farms only. Very favorable terms. No commissions. W. A. Jones, office over Old National Bank, corner Calhoun and Berry Sts. 1-29-tf

THE NORTH SIDE HOUSE WRECKING COMPANY

Will do work cheaper than anybody in town. Phone 1624, 1 long, 1 short ring. 3-15-1m

MEDICAL.

ALL AFFLICTED with a cough of long standing resulting from la grippe or weak lungs, or hemorrhages, should try my lung and cough syrup, an old Indian remedy, made of roots and herbs; it has never been known to fail. Call at 1511 Fairfield Ave. 12-31-tf

FOR SALE—The 20th Century Medicine and Tonic for chickens, turkeys and geese. This medicine is produced from the most powerful ingredients known for the cure and prevention of all diseases of fowls of every description. General agency, prepared and for sale at the Niswonger Drug Store, 128 West Main St. 6-9-1y

Arrest It—$50 Reward.

A small sample bottle of Ec-zine will be sent free to every reader of the Sentinel who is suffering with any kind of skin disease or eruption—Eczema, Blood Poison, Fever sores, Cancer, Rheumatic Pains, or any other Germ or Virus disease or sore of any name or nature.

$50 reward will be paid for any case of Eczema that is not promptly cured with Ec-zine. Ec-zine will heal any sore or cure the worst skin and make it look like velvet. Thousands cured daily. Never mind what you have tried; forget the failures made by other remedies, and send for free sample of Ec-zine which always gives relief and permanent cure. A $1.00 bottle often cures the worst cases. Ec-zine is successfully used in hospitals and by physicians generally. It is not a patent medicine. If your druggist does not have Ec-zine send direct to us. State nature of disease and years' standing. Address,

THE PHYSICIANS LABORATORIES, 806 Boyce Bldg. Chicago, Ill. 2-4-52t

FOR SALE—REAL ESTATE.

FOR SALE—Forest Park lots are convenient to down town. 10-27-tf

FOR SALE—Real Estate bought and sold. If interested see HARRY C. STOPHER, room Six, Citizens Trust Bldg. 3-1-tf

FOR SALE—A bargain; modern 9-room house; bath, furnace, electric lights; on West Main St. Inquire of J. O. Brown, 1614 West Main St. 3-19-tf

FOR SALE—Good 6-room house, with large lot, on Smith St., near Creighton. Price reduced to $1,850. 1-16-tf W. E. DOUD.

FOR SALE—Before you buy a lot see Forest Park. Over 225 lots already sold. Many choice sites remain. Low prices, easy terms. Louis F. Curdes. 10-12-tf

FOR SALE—Very desirable residence of 8 rooms on West Williams St., to be sold at a bargain. 1-16-tf W. E. DOUD.

FOR SALE—The modern residence at 121 East Taber St. Owners have left city and property will be sold at a bargain. 1-16-tf W. E. DOUD.

FOR SALE—The Beach Homestead, with 100 ft. frontage on East Berry St. Will accept $12,000 to settle estate. 1-16-tf W. E. DOUD.

FOR SALE—Forest Park lots. Free cement walks, free shade trees, splendid neighborhood. Louis F. Curdes. 10-12-tf

FOR SALE—Buyers of Forest Park lots will be assisted financially by the Forest Park company. See Louis F. Curdes. 10-27-tf

FOR SALE—A choice modern residence on Home Ave., near Broadway. Fully modern and very desirable. 1-16-tf W. E. DOUD.

FOR SALE—Rome City cottage "Alabama," with lot 60x100, facing Sylvan Lake. Ada M. McCormick, Hamilton National Bank Bldg. 3-23-tf

FOR SALE—A new modern house on paved street, quiet, central; price $2,450; small cash payment, balance monthly plan. 1-16-tf W. E. DOUD.

FOR SALE—A new 9-room modern house on Gay street; bath, lights, complete; for a few weeks at $2,600; some down, balance on time, same as rent. Inquire at 2325 Smith St. 3-28-tf

FOR SALE—We will offer for the next few days a modern residence on Harrison St., near Taber. Price reduced $500.00 if sold soon. 1-16-tf W. E. DOUD.

FOR SALE—One of the newest and best homes in William's Grove. Very modern and up to date, has south front, and lot covered with large forest trees. Price on application. 1-16-tf W. E. DOUD.

LOST AND FOUND.

LOST—French poodle. Return to 523 Fulton St., and receive reward. 2-2t

LOST—A brown spot Collie, with four white feet. Mrs. Kuekuk, 710 Madison St. 2-3t

LOST—Strand of blue turquoise beads, with blue heart, down town. Finder please return to this office.

LOST—A string of solid gold beads, on Easter Sunday. Finder please return to 444 Old Fort Place, or call phone 2628 and receive reward.

LOST—An amethyst rosary, with silver chain and cross, Sunday afternoon, on Calhoun St., or in the west end. Return to this office and receive reward. 1-2t

FOUND—A 10-room new home, 3-story, located on a beautiful Steuben county lake; must sell to settle an estate. Price $1,400. If you want a summer home see us. M. W. Fitch & Sons. 10-31-tf

PAWNBROKERS.

Money to Loan on Watches, Diamonds and Jewelry. Call at W. W. Dygert, Pawnbroker, 130 East Columbia St. Open evenings. 10-17-1yr

-:-Are You Temporarily Embarrassed?-:-

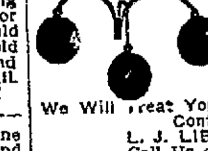

Bring in Your Watches, Diamonds and Jewelry

Or send messenger and we will return money and ticket.

We Will Treat You Right. All Business Confidential.

L. J. LIBBING & CO.
Call Us on Phone 920.
203 E. Main St., FORT WAYNE IND.

LAUNDRY.

THE PEOPLE'S HAND LAUNDRY make a specialty of family washings, called for and delivered promptly. TRY US. Call up phone for further information: phone 2640; 1313 Erie St. 3-2-1m

FOR SALE—REAL ESTATE.

Seven-room residence on Eliza street; price $1,700.

Three-room cottage on Hough street; price $1,100.

Seven-room residence on Hough street; price $1,700.

Seven-room residence on Montgomery street, near Monroe; $2,400.

Six-room cottage on Clinton street, near Williams; $2,100.

Fine building lot on West Wayne street, 30x90; $1,000.

Modern 11-room residence on Harrison street, near Jefferson; corner location; $9,000; will take $2,000 down, balance on long time.

Nine-room residence, on South Hanna street; lot, 40x150; $2,500.

Modern 10-room residence, on East Creighton avenue, near Hanna; $2,600.

Six-room residence, on Hendricks street; electric lights; both kinds of water in the house; $2,000.

Modern 6-room residence, on Erie street, near Harmer; $2,200.

Eight-room residence on Taber, near Lafayette; lot 27x150; bath, lights, hot and cold water. $2,600.

Fine 9-room residence on Hanna St., near Buchanan street; $3,300.

Eight-room residence on Masterson avenue, with full lot, electric lights, both kinds of water in house, corner lot; $2,200.

Modern 8-room residence on Pontiac street near Calhoun; $3,000.

Nine-room residence on Clinton near DeWald; lot 40x200; at a bargain.

Modern 7-room residence with full lot on West Berry street; every convenience included. $5,500.

Modern 10-room residence with full lot on Suttenfield St., between Calhoun and Clinton Sts. $3,900.

Fine 8-room residence on Pontiac St., near Lafayette, lot 35x150, $2,400.

Six-room residence, with full lot, on Baker street, near Calhoun, at a bargain.

City property and building lots for sale in all parts of city.

Also first-class fire insurance.

Open Saturday evenings from 7 to 9.

K. VORNDRAN,
Room 29, Pixley-Long Blk., Office phone 460.

Monroe W. Fitch & Sons' Bulletin.

The best investment on earth is earth itself.

AT LAKE WAWASEE—Now is the time to buy your summer home. We have them at several Indiana lakes. Among others is the beautiful cottage owned by Mrs. Frank Riblet; price including furniture $2,700. Property and furnishings cost Mr. Riblet over $4,000.

FARM—We have just listed nearly 40 acres at $3,900. Buildings fair. This farm is 6 miles from city; is well tilled and is in a district where farms without improvements are worth our price or $100 per acre. We have many other farm bargains.

VAN EVERY'S fine home with business building on same acre; good barn; all kinds of fruit; located on street car line, corner St. Joe road. Must be sold within a few days. Price very low.

BLOOMINGDALE—We offer a home well painted, with cement walks, 7 rooms, on North St., for $2,300.

NEBRASKA—Don't forget the bargain on Boone St., and the two homes on a prominent Elm St. corner, for $2,950.

Phone 1360 or see us opposite postoffice.

MONROE W. FITCH & SONS,
THE EARTH AND INSURANCE MEN.

INSPECT THESE

West Jefferson street, 9 rooms and bath	$4500
East DeWald street, 8 rooms and bath	3600
Stophlet street, 5 rooms	3000
Monroe street, 9 rooms	2700
Wall street, 8 rooms	2500
St. Joe Blvd, 6 rooms	2000
Maumee avenue, 9 rooms	2100
Buchanan street, six rooms	1800
Wall street, 5 rooms	1800
Near Feeble Minded, 5 rooms	1200

Store buildings that pay 10 per cent.

W. H. SCHEIMAN,
12-14 Pixley-Long block.
Phone 1553.

BOERGER BARGAIN BULLETIN

Melita St., 6-room house; $3,400.
East Washington St., 6-room cottage; a snap; call soon.
Thompson Ave., 7-room house; $2,000.
One acre and 6-room cottage; $2,300.
List your property with me. Have call for property over the entire city.
G. W. BOERGER.
Phone 192. 120 West Berry St.

SEWING MACHINES.

GO TO H. C. HITZEMANN FOR NO. 8 ARCADE Phone 2480. Domestic Sewing Machines, Second-Hand Machines, Needles, and Supplies for any Machine. Repairing a Specialty.

HOMES BUILT TO SUIT

Will build you a house to suit you, in any of my additions, such as Swinney, Forest Park, Industrial Park and Williams Grove, on easy payments. Reasonable amount down balance like rent. Don't fail to investigate. Houses and lots for sale in all parts of the city.

LOUIS F. CURDES,

Rooms 3-4 Pixley-Long Blk. Phone 622

Kemp's Balsam

Will stop any cough that can be stopped by any medicine and cure coughs that cannot be cured by any other medicine.

It is always the best cough cure. You cannot afford to take chances on any other kind.

KEMP'S BALSAM cures coughs, colds, bronchitis, grip, asthma and consumption in first stages.

It does not contain alcohol, opium, morphine, or any other narcotic, poisonous or harmful drug.

Pennsylvania LINES

EXCURSIONS TO

Los Angeles, Cal.
April 27 to May 1—Mystic Shriners
May 7 to 15—German Baptist Brethren
Good going one route, returning another

Atlantic City, N. J.
May 31 to June 3—American Medical Association.

Saratoga Springs, N. Y.
July 5, 6 and 7—Knights Templar

Boston, Mass.
July 8, 9 and 10—Y. P. C. U.

Philadelphia.
July 12, 13 and 14—B. P. O. E.

One-way Second-class Colonist tickets to Idaho, Montana, Mexico and Pacific Coast Points at Unusually Low Fare daily during April.

Around the World
Tours $610 and upward

For full particulars consult J. E. ROSS, Tkt. Agt., Fort Wayne.

A Positive CURE for CATARRH

Ely's Cream Balm
Is quickly absorbed. Gives Relief at Once.

It cleanses, soothes heals and protects the diseased membrane. It cures Catarrh and drives away a Cold in the Head quickly. Restores the Senses of Taste and Smell. Full size 50 cts., at Druggists or by mail; Trial Size 10 cts. by mail.
Ely Brothers, 56 Warren Street, New York.

HAY FEVER

Lawn Grass Seed

For renewing old lawns, making new lawns and for shady places.

BULK GARDEN SEEDS

Fresh and reliable.

Flower Seeds, Bulbs, etc.

W. D. Henderson & Co.

231-233 East Columbia St.

STUDEBAKER LOSES FARM.

Appellate Court Sets Aside Deed Given Wells County Man.

Indianapolis, Ind., April 2.—The judgment setting aside a deed made by Catherine Faylor, 85 years old, conveying lands near Bluffton worth $12,000 to David Studebaker, the tenant on her farm, for a mere nominal consideration, was affirmed by the appellate court today. Mrs. Faylor was both blind and paralyzed at the time the deed was executed and died a year later. She was of Dutch parentage and could not read and write English.

Better see us

at once if you need money. You can't do better than to come here for substantial help on a "rainy day."

Investigate and convince yourself.

ANY AMOUNT

From $5 up can be borrowed on your furniture, piano, horses and wagons, buggies, stock, etc., and we leave the property in your possession, which gives you the use of both money and property. Our

Rates Low As Any Better Than Many

Call any time. Advice and information free. You can pay off your loan in small weekly or monthly installments as you may find it most convenient. A liberal discount allowed if paid before due. All business strictly confidential.

INDIANA LOAN CO

Room 3, Arcade, Second Floor. Established 1895. Home Phone 995.

M'CABE ON BOARD OF DIRECTORS OF VANDALIA

Turner, Taylor Mallott and Rea Ee-elected on Directorate.

Terre Haute, Ind., April 2.—Fifteen of the heaviest stockholders of the Vandalia railway line, a part of the Pennsylvania system, met here today at the general offices of the company and elected the following directors for the term ending April 1, 1910:

J. J. Turner; Edward B. Taylor, of Pittsburg; V. T. Mallott, Indianapolis; Samuel Rea, Cleveland.

D. T. McCabe was elected to fill the unexpired term of James McCrea, who recently went to the head of the Pennsylvania lines. The stockholders left on a special train for Indianapolis and will make an inspection trip down the I. & V. railroad to Vincennes. Before adjourning the annual report was read and approved.

WORK TRAINS ON NICKEL PLATE.

The latter part of the week the Nickel Plate will put six work trains in service on the western division. Four of them will go on the Fourth and two on the Third district. The double track work taken up last year will be completed and other improvements such as reducing or eliminating curves and grades will be accomplished during the summer.

WABASH OFFICIALS IN CITY.

Motive Power Superintendent J. B. Barnes, Air Brake Instructor H. C. Ettinger, Traveling Engineer A. S. Mead, Lumber Inspector J. W. Bridge and Supply Agent B. W. Griffith, of the Wabash, were in the city today in the interest of the departments they represent. Mr. Barnes was accompanied by his wife, who will remain a day or two.

GONE TO BROTHER'S FUNERAL.

Frank Wisniewshie, a heater at the Bass blacksmith shop, is in New York, attending the funeral of his brother, whose whereabouts were unknown to his brothers and sisters for many years. A week ago a search for the missing man resulted in finding him in a Brooklyn hospital very ill. He died last Friday.

WORKING HOURS INCREASED.

Beginning yesterday the locomotive department of the Pennsylvania shops started upon a sixty-seven hour weekly schedule. The men will work thirteen hours on Mondays, Tuesdays, Thursdays and Fridays, ten hours on Wednesdays and five hours on Saturdays.

HUNTINGTON VISIT ABANDONED.

The Ladies' Auxiliary to the B. L. E. will not go to Huntington tomorrow to attend a meeting of the Huntington Auxiliary because of the death of Mrs. Margaret Dickson, a member of the local auxiliary, notice of which is made elsewhere in The Sentinel.

INDUSTRIAL NOTES.

Frank Nickols is a new helper in the Bass blacksmith shop, commencing this morning.

Division Storekeeper C. P. Cherry, of the Pennsylvania, is confined to his home by sickness.

Nickel Plate Fireman A. Faust has gone to the home of his folks at Leo to spend a few days.

Engineer T. H. Sinclair and Fireman R. H. Smith, of the Pennsylvania, are sick and off duty.

Clarence Brown, recently from the country, has taken a position at the Wabash baggage room.

The Pennsylvania is renewing the board crossing walk on Calhoun street and the company's tracks.

A. P. Mueller, who was sick a week, returned to duty at the Pennsylvania blacksmith shop this morning.

Brakeman L. L. Weldon, of the Nickel Plate, has returned from a visit with his father at Lake James.

F. Nahrwald, a boilermaker who was hurt last week, reported for duty at the Pennsylvania shops this morning.

There is sickness in the family of Brakeman C. F. Goodyear which keeps him from his work on the Nickel Plate.

Engineers Daniel McFee and W. D. Miller, of the Nickel Plate, are taking a lay off to attend to some private affairs.

S. P. Marks, H. E. Lonergan and Ed Hazzard, painters at the Pennsylvania shops, have recovered and resumed work.

Tony Rose, of the tool room at the Fort Wayne Electric works, went to the country this morning to attend a funeral.

Oscar J. Hutzell, a student at Notre Dame, who was here to attend the Easter holiday, left for school this afternoon.

Foreman Ed. Ehinger, of the yard force at the Wabash shops, added A. Malick to his force of workmen this morning.

Yardmaster Dennis Hayes, of the Wabash, is attending court today and W. E. Rowe is acting yardmaster in his stead.

Mrs. Enslen, wife of Pennsylvania Engineer C. E. Enslen, will go to Lima, Ohio, tomorrow to spend a few days with relatives.

Nickel Plate Fireman J. Egolf is suffering from tonsilitis and has been off duty for a few days. His condition is not serious.

MAJESTIC

TONIGHT

AND EVERY NIGHT THIS WEEK
Matinees Wednesday and Saturday.
Klaw & Erlanger's colossal production of General Lew Wallace's great work

THE PRINCE OF INDIA

500 PEOPLE—16 GRAND SCENES.
PRICES.....50c, 75c, $1.00, and $1.50
Boxes, $2.00.

G. E. Buhr reported for duty at the Pennsylvania tank shop this morning. Several days ago he had one of his feet injured by a nail.

Mrs. Celeste Stewart, who had been visiting in Cleveland, resumed her duties at the keys in the Pennsylvania telegraph office yesterday.

A. A. Serva, assistant sales manager of the Fort Wayne Electric works, left today for New York on business for the company.

Among the new names on the Pennsylvania shops' absentee list this morning were Frank Schwartz, Fred Geerken, A. Getty and J. A. Rayl.

Assistant Foreman Jacob Hausbach, of the Bass blacksmith shop, is suffering from an attack of the grip and was unable to get to the shop today.

Earl R. Johnson has returned from Pittsburg, where he spent ten months inspecting new locomotive work at the factory for the Pennsylvania company.

F. A. Langohr, of the Pennsylvania blacksmith shop, had a hand injured yesterday by striking it against a nail which protruded from a board he was handling.

Joseph Madden, a caller at the Wabash freight house, resigned yesterday. Robert Munyen took a position at the warehouse as truckman this morning.

Coppersmith J. J. Lynch sustained a painful wound near one of his eyes yesterday by being struck by a boiler flue which was thrown out of the shop door as he was passing.

A. J. Buchheit, of the Fort Wayne Electric offices, is entertaining his brother, Louis J. Buchheit, of Mitchell, Ind. The visitor is the manager of the Mitchell Lime company.

J. O. Light, a fireman, resigned his position with the Nickel Plate yesterday and will leave in a day or two for Texas, where he may engage in other work if he finds something to his taste.

Mrs. G. M. Sauer, of Bellevue, is visiting her daughter, Mrs. Joseph West, of 1320 Horace street. Conductor Sauer will join her there tomorrow and accompany her home Thursday.

C. A. Birely resigned a position at the Wabash machine shop this morning with a view of returning to the Electric works, where he was employed before he took a position at the Wabash shops.

Boilermaker P. J. Welsh, as an excuse for not reporting for work at the Pennsylvania shops this morning, tendered the information that his wife presented him with a pretty girl baby last night.

H. Hathaway, of the Wabash round house, who sustained painful burns by stepping into a pool of hot water three months ago, has been released from the hospital and will probably be able to resume work in a few days.

Nickel Plate passenger engine 181 is in service again, after a thorough overhauling at the Stony Island shops. It pulls trains 3 and 4 between this city and Chicago, with Engineers W. D. Miller and Dennis McCarthy at the throttle alternate trips.

George J. Stoll, a gang foreman at the Pennsylvania erecting shop, had one of his fingers painfully cut yesterday while assisting one of the machinists in adjusting the links of a locomotive. Luckily the finger was not taken off.

Machinist Thomas Ansberry has taken a position at the Fort Wayne Electric works. He was employed there once before, resigning a few weeks ago. W. H. Palsdoerfer is also a new employe at the works. He has been assigned to the shipping department.

Conductor J. W. Miller and Brakeman C. E. Blue, who went to Mentone Saturday to spend a few days with relatives, reported for duty on the road yesterday. Brakeman F. E. Crance also reported for work. He had been off on account of sickness in his family.

The noon train on the Nickel Plate today carried 150 homeseekers from points in Ohio to Chicago, where they will leave over various routes for their destinations. C. A. Melin, traveling passenger agent, accompanied the travelers to Chicago.

Agent H. E. Allison, of the Nickel Plate, has leased the house at 812 College street, which is now being vacated by Mr. Richter and family, who are moving to Milwaukee. Mr. Allison will bring his family here to occupy the house the latter part of the week.

R. C. Hettler, who has been in Detroit for the past eighteen months inspecting new cars at the American Car and Foundry company for the Pennsylvania company, has returned to the city. He and his assistants inspected in the neighborhood of 15,000 cars during their stay in Detroit.

William F. Kehlinger has taken a position at the Pennsylvania blacksmith shop. He will have something to do with the oil burning plant recently installed. Wesley H. and Tony A. Nuttle, brothers, took positions in the lumber yards of the company this morning. J. C. Traxler, a hammer boy, also took a position at the shop this morning.

The building trade grows more active as the season advances and every contractor and carpenter is at work. The latest buildings started are one at Clinton and Wallace streets by Contractor S. D. Roush, where ground was broken this morning, and on Runnion avenue, where Contractor George Beaberstein got the material on the ground this morning for an addition to a house.

Frank Walters, who for the past three months has been in Tennessee in the interest of the Summit City Soap company, has returned here to receive a new assignment. He may go to some of the eastern states. Mr. Walters was employed in gathering railway and shop news for the Sentinel several month and has quite a wide acquaintance among the men on the roads and in the shops.

Yesterday there were more lots of household furniture and effects sent out of Fort Wayne than ever left the city before in a single day within the recollections of the agents. It is said that there were over a dozen of them and of course that means that as many families have gone out of the city to remain. Heretofore the movement was in the other direction, hence the surprise at the exodus yesterday. It cannot be satisfactorily explained, there being plenty of work for all classes and wages in Fort Wayne are in most cases better than in other cities of its class.

Harry Mennewisch, a machinist who learned his trade at the Bass shops, has returned there after an absence, during which he worked in railway shops in Colorado. Mr. Mennewisch says that the long talked of trouble on the western railways has had a bad effect upon work in the railway shops. The shop in which he was employed was in operation only forty hours per week and employed less men than it did some time ago. Mr. Mennewisch is of the opinion that the machinists and men in other crafts who have left Fort Wayne or who have that move in contemplation will regret it in a short time.

The Bowser works are having the greatesst business of their history if rapid increase in the factory force is a correct indication. Last week upwards of thirty employes were added and yesterday the following were added to the list: W. L. Zumbro, carpenter; J. A. Kiser, Ed Bell, E. Baboy and J. Herzog, tin shop; W. J. Canny, boilermaker; August Aickle and F. J. Begue, painters; David Gubert, crater; W. Quirk, Francis Freeland and J. G. Worden, boiler maker helpers; A. J. Thompson, shipping room; Charles Gremmill, Peter Krock, A. M. Ziegler, E. B. Ridenaur, Ed Mahart and Ross Davis, laborers.

SOZODONT TOOTH POWDER

positively beneficial, deliciously fragrant, gives perfect satisfaction. Ask your dentist.

THEY FOOLED THEMSELVES.

Boys Paid no Attention to Warning of Pedestrians.

Graceton Ruhl and two of his younger brothers, sons of Dr. William Ruhl, of South Calhoun street, were sent by their father Monday afternoon with a one-horse wagon load of rubbish to be unloaded on the doctor's farm south of the city, and among the other trash was a can with ashes in it. The boys went merrily bumping over the street down Broadway, and some of the ashes, among which were some live coals, jumped out of the can, and set fire to other combustibles among the debris. The boys were so busily engaged in enjoying themselves that they did not detect the odor of burning rubbish.

Several persons, whom the boys passed, endeavored to direct their attention to the fact that their wagon was on fire, but the boys thinking they were about to be made the butt of an April fool joke paid no attention to the warning. When they came to a realization of the fact the wagon was all ablaze, and consternation reigned while they extinguished the flames.

WILL GIVE PATRIOTIC SHOW.

"Under Old Glory" to Be Rendered By Fort Wayne Eagles.

The cast of characters and other arrangements for the show that is to be put on by the Fort Wayne Aerie of Eagles at the Majestic on the nights of the 18th and 19th of April, has been completed. The production, "Under Old Glory," has a leading sentiment of patriotism about it, and after several weeks of training and rehearsals the members of the party have succeeded to a great measure in the mastery of their respective characters, and are expected to make more than a creditable showing.

Among the members of the cast are many well known persons of the city. Sam Messing, Emmit Conroy, Sam Errington, James Danneby and J. C. Hahn are the gentlemen members who have principal characters, and Mrs. Ada Strodel, Miss Merriman and Miss Agnes Vaschon are to represent the lady characters of the production. A special feature of the program will be the new song selections by Miss Helen Gill, who has achieved an enviable reputation as a soloist. At this early date there has been a heavy sent sale, and two large houses are anticipated by the Eagles on the nights of the production.

REACH AN AGREEMENT.

Amicable Adjustment Is Settlement of Martin Estate.

Auburn, Ind., April 2.—Agreement has been reached in the settlement of the affairs of the Martin estate, brought from Allen county on a change of venue in partition proceedings, and the matters will be amicably adjusted and the action withdrawn from the courts. The case involved the distribution of the large estate of Mr. Martin, who died intestate in August, 1905, leaving valuable farms in St. Joseph and Washington townships, Allen county, and property in the city of Fort Wayne to the value of $50,000. The heirs to the estate include the widow and nine children, and the case was a complicated one. A big array of Fort Wayne legal talent was engaged in the case, including ex-Congressman Robinson, E. V. Harris, Henry Colerick, J. E. K. France, W. G. Colerick, Zollars & Zollars and W. and E. Leonard.

TRY THE SENTINEL WANT COLUMNS

CITY BREVITIES.

C. A. Ames, a clerk at the United Cigar Stores company, left Monday on a trip to Manitoba in Canada.

Maurice Pauley left today for St. Joseph's college at Rensselaer to resume his studies after the Easter vacation.

The W. C. T. U. will have a business meeting with Mrs. C. W. Bussard, 502 East Berry street, tomorrow afternoon at 2:30 o'clock.

Oral Barber, of Kokomo, was accepted yesterday at the marine recruiting station. He will be assigned to the quartermaster's department at Washington.

The Young Ladies' society of the Zion Walther league will give a concert and entertainment Wednesday and Thursday evenings, April 10th and 11th.

Some more favorable symptoms are now manifest in th econdition of Prof. J. F. Kinsey, who has been critically ill for several weeks at his home on West Third street.

CITY BREVITIES.

Miss Alice M. Smith qualified yesterday as a notary public.

The sixth grade of the Brothers' school defeated the servers of the Cathedral by a score of 19 to 15 yesterday, the batteries being J. Cochoit andd L. Haslip; B. Hayes and L. Disney.

Mrs. Traxler, of Elizabeth street, who has been very ill from grip and pneumonia, is now improving.

The Ladies' Aid Societ yof the English Lutheran Church of the Redeemer will give a chicken supper at the parish house Wednesday evening from 5 to 8 o'clock.

COMES TO FORT WAYNE.

Harvey Morris, who has been connected with a large stave and heading concern at Buffalo, N. Y., is removing to Fort Wayne to take a position with W. K. Noble, assuming charge of the stave and heading department of Mr. Noble's interests. Mr. Morris is said to be one of the country's best experts in this line of business.

LADIES WILL BANQUET.

Division No. 1, Ladies' Auxiliary to the Ancient Order of Hibernians, will banquet Wednesday evening in honor of the eighth anniversary of the organization. The state president, Miss Mollie Fox, and the county president, Mrs. M. J. Maroney, will be honor guests.

STRIKE IN COLUMBUS.

Columbus, Ohio, April 2.—Of the 300 members of the painters and decorators' union it was claimed that 200 had returned to work today, contracts having been signed by their employers.

Government Homesteads

In southeastern Colorado, where blizzards and hot winds are unknown, where you can enjoy the beautiful sunshine and bracing air 300 days out of the year, where cattle and sheep range all the year round and deep snow and zero weather are unknown.

This land is located along the Missouri Pacific railroad and near the town of Haswell, which will in time be a terminal division, as all trains now take water and coal at this place.

Water can be obtained at a depth of from 15 to 40 feet.

Like the land located by our forefathers in Indiana, can be had at the present time by paying a government fee of $16.85 and living upon it for eight months. If you ever intend to own a home of your own or wish to make any provision for your children, why not take advantage of this opportunity, for the days of homestead and cheap land will soon pass.

There will be an excursion which will take you to Haswell, Colo., April 16.

Quit paying rent and own a farm of your own.

Quit working for someone who robs you of your produce and calls it rent.

Join us on the 16th of April.

Be sure and see me in time, so that I may make arrangements for your tickets to take you on up to the beautiful cities of Denver and Colorado Springs without extra charge.

The round-trip railroad ticket will cost you $32.15. It is worth that amount to see this beautiful country, and you can't see it without owning a part of it.

For further particulars address C. S. Fair, 1922 Hanna street, Fort Wayne, Ind. Apr2d11t w-1t

23 FOR DIRT

Cleans, Scours, Scrubs

FLOORS	STONE SILLS	TINWARE
WINDOWS	SILVERWARE	KNIVES
SINKS	GRANITEWARE	BATHTUBS
MARBLE	PAINTED WALLS	WOODWORK
TILE	PAINTS	OILCLOTH

Watch for our FREE Coupon in The Sentinel, April 13th, 1907. Fill in your Name and Address, take it to your grocer and get

A Full Size Package.

FREE

AT ALL GROCERS.

The Bed That Made Sleep Famous

Need not be backed from the wall. Back simply rolls forward.

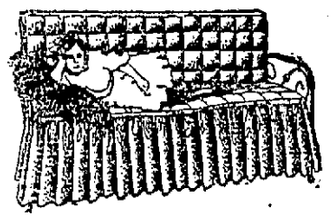

Cushion is automatically turned inside out. Bedding left in place concealed from view during the day.

A regular Bedspring and Felt Mattress in This Bed Davenport.

See it demonstrated at our Spring Opening, Wednesday, April 3. Favors given to grown people and music all day and evening.

Foster Furniture Co.

HENRY SCHONE & CO.
Undertaker and Licensed Embalmer.
Corner Barr and Berry Streets, Opposite City Hall, Fort Wayne, Indiana.
Home Phone 377. Res. 304 Home.
OPEN DAY AND NIGHT.

A Spring Introduction

This year into your household that will be appreciated is the "City Mills" flour. These brands, the "Hungarian Process" and "Silver Dollar Patent" you will find will make the finest, lightest, whitest bread, cake, pies or pastries. Call for these brands and you will not only patronize a home industry but you will also enter into your household a home delight.

C. TRESSELT & SONS

GRACIE E. CURRY,

1212 Calhoun St.

Bell Phone 111.

Facial Massage and Manicuring, Shampooing and Scalp Treatment.

Gillette Safety Razor

No Stropping No Honing

A Million Satisfied Users

Prove the advent of the only perfect razor—the wonderful Gillette.

Each Gillette Blade is good for an average of more than 20 perfect shaves. The only razor adjustable for a light or close shave.

Set consists of Triple Silver-plated Holder and 12 of the most perfect double-edged wafer steel blades (24 sharp edges) that can be made.

Sold on 30 Days' Trial

Triple Silver-plated Set with 12 blades, $5. Standard Combination Set with Shaving Brush and Soap in Triple Silver-plated Holders, $7.50. Extra Blades, 10 for 50c.

F. M. SMITH & CO.
612 Calhoun St.
HARDWARE—RAZORS.

RAILROAD TIME CARDS

WABASH RAILROAD.
December 9th, 1906.
ALL TRAINS DAILY.

Trains Going East.	Trains Going West.
No. 2... 5:35 A.M.	No. 9... 5:33 A.M.
No. 12... 6:45 A.M.	No. 1...11:15 A.M.
No. 8... 8:39 A.M.	No. 5... 5:20 P.M.
No. 6...12:07 N'n.	No. 3... 8:50 P.M.
No. 4... 4:41 P.M.	No. 21arr10:45 A.M.
No. 24... 4:50 P.M.	No. 11arr11:50 A.M.
No. 14... 6:30 P.M.	No. 13arr 8:28 P.M.

Trains 11, 13 and 21 do not go west of Fort Wayne.

Eastward Service—Trains 2, 4, 8 and 14 via Butler read. Trains 6, 12 and 24 via old road.

Westward Service—Trains 1, 3 9 and 11 via Butler road. Trains 5, 13 and 21 via old road.

NICKEL PLATE.
Departing time of trains from Fort Wayne:

East Bound.

No. 6	2:05 A.M.
No. 2	3:10 P.M.
No. 4	8:00 P.M.
No. 30 (Local Freight)	7:25 A.M.

West Bound.

No. 5	2:25 A.M.
No. 1	11:55 A.M.
No. 3	4:40 P.M.
No. 31 (Local Freight)	7:00 A.M.

GRAND RAPIDS & INDIANA RAILWAY.
Time Table in Effect Nov. 25, 1906.

Going North.	Going South.
◆2:10 A.M.	◆ 1:55 A.M.
◆8:50 A.M.	◇ 6:35 A.M.
◇1:00 P.M.	◇12:30 P.M.
◆4:20 P.M.	* 7:00 P.M.

◆Daily. ◇Except Sunday. *Sunday only.

PENNSYLVANIA COMPANY.
January 20, 1907.

East Bound.	West Bound.
◆ 5:05 A.M.	◆ 3:40 A.M.
◆ 7:55 P.M.	◆ 4:52 P.M.
◆12:10 Noon.	◆ 5:56 A.M.
◇12:25 P.M.	◇ 7:00 A.M.
◆ 2:55 P.M.	◇11:30 A.M.
◆ 5:27 P.M.	◆12:03 N'n.
◆ 7:45 P.M.	◆ 4:25 P.M.
◆ 9:10 P.M.	◇ 7:10 P.M.
◆11:55 P.M.	

◆Daily. ◇Except Sunday.

LAKE ERIE & WESTERN.

Arrive From South.

No. 42—Daily Ex. Sunday	11:00 A.M.
No. 38—Daily Ex. Sunday	2:00 P.M.
No. 40—Daily	9:50 P.M.
No. 44—Sunday Only	11:30 A.M.

Depart South.

No. 39—Daily	6:50 A.M.
No. 37—Daily Ex. Sunday	11:15 A.M.
No. 35—Daily Ex. Sunday	4:30 P.M.
No. 43—Sunday Only	6:00 P.M.

Nos. 39 and 40 run solid between Fort Wayne and Indianapolis without change. Nos. 37 and 38 run solid between Fort Wayne and Cincinnati.

LAKE SHORE & MICH. SOUTHERN.

Arrive From North.

No. 456—Daily Ex. Sunday	10:35 A.M.
No. 410—Daily Ex. Sunday	3:45 P.M.
No. 414—Daily	9:35 P.M.
No. 452—Sunday Only	10:30 A.M.

Depart North.

No. 461—Daily Ex. Sunday	5:30 A.M.
No. 457—Daily Ex. Sunday	11:25 A.M.
No. 469—Daily	5:00 P.M.
No. 451—Sunday Only	6:30 A.M.

C. H. & D. RAILWAY.

From Wabash Station.

Depart.	Arrive.
No. 1-F 6:30 A.M.	No. 4-F 7:15 P.M.
No. 87-F 6:45 A.M.	No. 86-F 2:50 P.M.

Daily Except Sunday.
Trains 1-F and 4-F passenger. Trains 86-F and 87-F local freights.

INTERURBANS.

FORT WAYNE & WABASH VALLEY TRACTION CO.
(Effective May 1, 1906.)

Fort Wayne to Logansport and Fort Wayne to Bluffton.

Trains Leave Interurban Station

6:00 A. M.	3:00 P. M.
7:30 A. M.	4:30 P. M.
9:00 A. M.	6:00 P. M.
10:30 A. M.	7:30 P. M.
12:00 N.	9:00 P. M.
1:30 P. M.	11:00 P. M.

11:00 P. M. car West runs to Huntington only.

Fort Wayne to Indianapolis.
Limited Buffet Cars via Peru, Ind.
5:20 A.M., 9:20 A.M., 1:20 P.M., 5:20 P.M.
Arrive at Indianapolis Terminal Station 9:55 A.M., 1:55 P.M., 5:55 P. M., 9:55 P.M.
Local cars make direct connections at Bluffton for Muncie and intermediate points.

Express Freight Service.
Through freight for Indianapolis leaves at 5:00 A. M.
Arrives from Indianapolis at 12:00 noon.
Local freight from Logansport and intermediate points arrive 8:30 A. M., departs at 10:00 A. M.
Local freight for Bluffton and points South departs at 9 a. m. and 3 p. m.

TOLEDO & CHICAGO INTERURBAN RAILWAY COMPANY.
Effective December 6, 1906.

Cars leave Interurban station daily beginning 7 a. m. and every two hours thereafter until 11 p. m. for Huntertown, Garrett, Auburn Junction, Auburn, Avilla and Kendallville.
Cars arrive at Fort Wayne 6:50 a. m. and every two hours thereafter until 10:50 p. m.
Last car will wait at Fort Wayne until close of theaters if requested.
Chartered cars and excursion rates to large parties. All cars carry baggage.
Freight car leaves Fort Wayne 12 noon daily except Sunday for all points

FT. WAYNE & SPRINGFIELD RY. CO.

Cars Leave Decatur.	Cars Leave Fort Wayne.
6:00 A.M.	7:30 A.M.
9:00 A.M.	10:30 A.M.
12:00 M.	1:30 P.M.
3:00 P.M.	4:30 P.M.
6:00 P.M.	7:30 P.M.
9:30 P.M.	11:00 P.M.

Annual Statement of Condition of the Tri-State Loan and Trust Co.

ASSETS.

Loan on Personal Security	$ 19,900.00
Loan on Collateral Security	169,206.00
Loans Secured by Mortgage	2,201,302.77
County, City and Township Bonds	3,101.17
Miscellaneous Bonds and Stocks	75,317.56
Auxiliary Savings Banks	1,115.00
Other Real Estate	9,456.20
Company's Building	28,266.56
Furniture and Fixtures	1,326.00
Advances to Estates	839.94
Current Expenses	8,457.44
CASH ON HAND AND IN BANKS	261,220.50
Total	$2,779,509.14

LIABILITIES.

Capital Stock Paid in	$ 300,000.00
Undivided Profits	12,936.69
Interest, Fees, etc	24,268.10
Dividends Unpaid	576.75
Due Trust Department	6,144.31
Collections	263.84
Deposits	2,435,319.45
Total	$2,779,509.14

State of Indiana, Allen County, ss:

We, Charles A. Wilding, President and George W. Pixley, Secretary, of the Tri-State Loan and Trust Company, of Fort Wayne, Indiana, being duly sworn depose and say that the foregoing is a true statement of the condition of said company at the close of business, March 31, 1907.

CHARLES A. WILDING, President.
GEORGE W. PIXLEY Secretary.

Subscribed and sworn before me this Second Day of April, 1907.

BERTHA KRUDOP,
Notary Public.

My commission expires January 22, 1911.

SALARY LOANS

$5.00 $10.00 $20.00

Any reasonable amount advanced if you are regularly employed by a railroad or shop. No note, mortgage or questions asked your employer. Its confidential, pleasant and cheaper to do business with us. Payments to suit yourself. Money loaned on furniture, piano, etc.

Fort Wayne Employes Credit Co.

HOME 'PHONE 835. ROOM NO. 4, SCHMITZ BLOCK.
OFFICE HOURS, 8 A. M. TO 8 P. M.

The Rurode DRY GOODS CO.

Keep in Touch

With this store, where right business methods and principles prevail.

IF YOU ARE READY FOR SPRING

We are ready to show you what fashion stamps as correct in spring goods of every sort.

EXQUISITE WASH FABRICS

You'll find them here in all the newest weaves and colorings. The daintiest creations of textile art. Printed Dimities, Batistes, Lawns, Dotted and Embroidered Swisses, Silk Mulls, Pompadour Swisses, Soisettes, etc., in a bewildering variety of beautiful designs at prices far below what you would expect to pay for such beauty and worth.

The Cream of the Season's Silks

The most attractive showing we have ever made and the most enticing values. See the new fancy Silks, printed Satins and Foulards and our special values in black and colored taffetas.

CONCERNING CARPETS

If you are planning to furnish your home, remember the important part the carpets have in the general effect. The new designs and colorings are here. We can assist you in your search for the right thing. Our showing of Rugs in all sizes is complete.

Rurode Dry Goods Co.

U. S. DEPOSITARY
HAMILTON NATIONAL BANK

Capital $200,000
Surplus $300,000

Accounts of Corporations, Firms and Individuals Solicited.

INTEREST PAID ON DEPOSITS.

Strict attention to business and courteous treatment of customers shall be the rule of all the officials of this bank.

We always keep on hand over a million dollars of ready assets for security of depositors.

The latest and greatest achievement in Piano-player construction.

THE "THEMODIST"

Brings Out the Melody
Subdues the Accompaniment

Only in the Pianola and Pianola Piano can this most important improvement be obtained.

Call at our store and hear the Themodist render pieces that are "impossible" on other Piano-players.

Packard Music House,
930 Calhoun Street.

MONEY MONEY MONEY

The Tri-State Loan and Trust Co. is prepared to take care of all the Mortgage Loans it can secure at 6 per cent. If you want a loan to build, to buy a new home, call at

TRI-STATE LOAN AND TRUST CO.
COR. BERRY & COURT ST.

The Fort Wayne Sentinel

OUR TELEPHONES.

Editorial Rooms.....650
Business Office.....173

TUESDAY, APRIL 2, 1907.

THE WEATHER.

Chicago, April 2.—Forecast for Indiana: Partly cloudy tonight and Wednesday; rising temperature.

CITY BREVITIES.

H. J. Miller has been at Chicago for a few days.

Dr. J. K. Blackstone, of Crown Point, is visiting his brother, Dr. W. B. Blackstone, of this city.

Wesley I. Work, truant officer, visited Huntertown and New Haven on official business yesterday.

Charles L. Drake and L. H. DeWitt returned last night from the annual convention of socialists at Indianapolis.

Mrs. Charles A. Woodruff, of Ligonier, is spending a few days with Miss Mary Lee, 212 Washington boulevard west.

The Ladies' Aid society of the Lutheran Redeemer church will give a chicken supper tomorrow evening at the parish house.

Professor A. Joost, who suffered a stroke of paralysis several weeks ago, is improving although he is not able to speak. Liquid nourishment is administered to the patient.

A special chartered car carrying about fifty persons came to the city last night over the Fort Wayne and Wabash Valley Traction line from Ossian to attend "The Prince of India."

William F. Young, for many years the Fort Wayne representative of the Brunswick-Balke-Collender company, has been promoted to the management of the western department with offices at Omaha, Neb.

Mrs. C. E. Fox and son, John, and Miss Mayme Nolan, of 1738 Lafayette street, went to Lima, Ohio, today to attend the funeral of Dennis McCulloch, whose death occurred Sunday in Oklahoma.

The task of listing the children in the regular school enumeration will begin in this county the 10th of this month. Superintendent Felger received the blanks yesterday from the educational department at Indianapolis.

A large force of men is at work today repairing the asphalt paving on Calhoun street. A large number of holes in the street have shown up and have made traffic very inconvenient, and it is these defects that the men are repairing.

The residence of Mrs. N. Isenour, 2340 Walton avenue, was damaged last evening to the extent of nearly $500 by a fire originating in a chimney. The fire had a good start before the arrival of the fire department, and the building was early gutted.

F. D. Norviel, of Indianapolis, was in the city yesterday on business relative to the rates on freight to be charged by the merger of the Indiana electric lines. He had a conference with J. B. Crawford, superintendent of transportation of the Fort Wayne & Wabash Valley Traction company.

At the meeting last night at the Rescue Home and Mission for the annual election of officers Mrs. O. N. Guldlin and Mrs. J. A. Quince were elected new members of the board of management. The report of George I. Cooper, superintendent, showed that great work was accomplished at the mission during the past year.

NOTICE TO OUR CUSTOMERS.

We are pleased to announce that Foley's Honey and Tar for coughs, colds and lung troubles is not affected by the National Pure Food and Drug law as it contains no opiates or other harmful drugs, and we recommend it as a safe remedy for children and adults. Dreier & Bro.

WHITE FRUIT HOUSE
DEPARTMENT STORE BULLETIN

DON'T FORGET TO ATTEND THE BIG ENAMELWARE SALE.

THE FRUIT HOUSE is now conducting the GREATEST OF ALL ENAMELWARE SALES ever run in the city and anyone wishing Enamelware cannot afford to miss this sale. SEE BIG DISPLAY IN CORNER WINDOW—25c, 50c and $1 ARTICLES are selling at 10c, 25c and 48c EACH.

ATTENTION, FARMERS! We will offer you Thursday, Friday and Saturday the following prices, "when accompanied by this slip": Fresh laid EGGS, 17c DOZEN; Fresh churned BUTTER, 27c POUND. This is for FARMERS' LOTS; so no huckster need apply. Come in before Saturday, if possible, as we can give you better service. Watch the Bulletin as it will regulate the prices. See our pretty display of trimmed Hats on the 2d floor.

WHITE FRUIT HOUSE.

NORTH AMERICAN OFFICE BUILDING

DO YOU anticipate making a change? IF SO, it will pay you to inspect the NEW MODERN OFFICE BUILDING now located on Clinton street, opposite MASONIC TEMPLE. This office building is by far the BEST EQUIPPED OFFICE BUILDING IN FORT WAYNE. There is still vacant 5 or 6 suits of 2 rooms each at $15.00 PER MONTH AND UP. This includes heat and janitor service. If interested call or address

WHITE FRUIT HOUSE
or EDWARD AND JAMES T. WHITE.
mar21-eod6t

There are eight different flavors of "Wayno" drinks—from sweet to sour. Try them all.

House Cleaning

Our stores are well stocked with helps for the busy housewife. We are ready too, to help you out by saving you trips down town for them. Telephone and we'll deliver what you want.

KEEP YOUR HANDS SOFT.

A pair of our Rubber Gloves will protect your hands during house cleaning time. You cannot afford to be without them when you can get them at our price—59c.

Paints and Varnishes are needed to touch things here and there about the house. Ours is the most complete paint department in the city.

"Get the Meyer Quality."

Two Big Drug Stores.

ABOUT CIGARS.

Ranke & Nussbaum Tell What Fort Wayne Smokers Most Enjoy.

"You would be surprised," said Mr. Ranke, of Ranke & Nussbaum's drug store, "to see the different selections of cigars made in our store in the course of a day, and hear each man's reason for his preference." Continuing, he said that the majority of Fort Wayne smokers now prefer a Wadsworth Bros.' Chico.

It is a finely flavored, clear Havana filled cigar made from tobacco thoroughly ripened under the rays of the southern sun. The tobacco used in the Chicos is fully matured and seasoned and burns finely and perfectly, with a fine flavor and fragrance. Mr. Ranke recommends a cigar with a dark wrapper, as this shows that the tobacco has been fully matured, but which ever color, light or dark, is selected in the Wadsworth Bros.' Chico, he says you will get a good, perfect, satisfying smoke at 5 cents, a cigar equal to the ordinary ten and fifteen cent values.

Apr. 2-4-9

INDIANA DRY BY 1912.

The Temperance Workers Have Adopted Above Slogan.

So much greater has been the success of the workers against intemperance than was anticipated at the time of the reorganization of the Anti-Saloon league in this state three years ago, that at a recent meeting of the executive committee of the state at Indianapolis the slogan that Indiana should be dry by the year 1912 was adopted. Less aggressive measures heretofore have satisfied the most belligerent among the workers, who were fearful that they might have misapprehended public sentiment, until the exchange of views at the state meeting showed the movement was receiving the strong approbation of the public, and the time was ripe for a great effort.

Heretofore the leaders have been handicapped by the lack of sufficient funds, but the people realizing the magnitude of the work, and the expense it necessarily entails, have become more generous in their gifts to the organization, and have entered into hearty co-operation for the extermination of what they think is an evil.

EUREKA!

Yes, I Have Found It at Last.

Found what? Why that Chamberlain's Salve cures eczema and all manner of itching of the skin. I have been afflicted for many years with skin disease. I had to get up three or four times every night and wash with cold water to allay the terrible itching, but since using this salve in December, 1905, the itching has stopped and has not troubled me.—Elder John T. Ongley, Rootville, Pa. For sale by all druggists.

PEOPLE WERE TURNED AWAY

At the Opening Entertainment by Jefferson School Pupils.

An attendance larger than could be accommodated in the auditorium of the new Jefferson street school was present last night to attend the entertainment given by the pupils and friends of the school for the purpose of raising sufficient money to purchase pictures to decorate the walls of the assembly room. The program will be repeated tonight, as has been arranged for the accommodation of those who were unable to be present last night, and special arrangements will be made to take care of a large crowd.

What is it that tastes as pleasant as maple sugar and quickly relieves coughs and colds? Mothers who have used it will quickly answer: "Kennedy's Laxative Cough Syrup." The pleasant cold remedy that expels the cold through its laxative action on the bowels. Conforms strictly to the Pure Food and Drugs law. Contains no opiates. Sold by all druggists.

— I have gilt edge investments in Local Bonds and Local Stocks and Mortgage Loans.
C. F. PFEIFFER,
Bass Block.

WOLF & DESSAUER

Wednesday and Thursday Morning SPECIALS

Some seasonable Spring Specials for the wardrobe and some that will be on sale WEDNESDAY AND THURSDAY MORNINGS ONLY, from 8 to 12 o'clock.

SILK SHIRT WAIST SUITS
Made of best quality taffeta in brown, garnet, navy and black. Waist trimmed with deep tucks and box plaits; long sleeves; stylishly tucked Skirts. Regular price $15. Special at
$12.75

SILK PETTICOATS
Rustle Taffeta Petticoats, in brown, navy, black and plaid; deep tucked circular flounce; dust ruffle; regular price $6. Special at
$4.98

LINOLEUMS AND LIGNITECTS
New spring patterns; regular price 55c. Special, per square yard
39c

"SNOW FLAKE" CURTAINS
Dainty window hangings for bedroom; variety of tints. Regular price $1.50. Special per pair
98c

TABLE DAMASK
66 inches wide; full bleached linen; different patterns. Regular price 65c. Special per yard
47c

POND'S EXTRACT SOAPS
A fine medicated Toilet Soap. Regular price 25c. Special per cake
19c

BUTTER JARS
Stone ware Butter Jars, 2-lb size, with cover and bale. Special at
8c

LEWIS' LYE
Sifting top cans; an absolutely pure preparation. Regular price 10c. Special per can
5c

PEOPLE'S SUPPLY CO.
EVERYTHING FOR THE TABLE

THE BEST IS THE CHEAPEST

This is particularly true in the matter of eatables. In buying food products it is well to buy the best, which, by the way, are as cheap or cheaper here than the common sorts.

COFFEE.

The best of Coffees are poor unless fresh roasted. Ours are fresh roasted every week, combining strength, flavor, quality, purity and cleanliness.

"Monarch," the aroma and flavor that coffee drinkers like, pound .....40 cents
"Dresden," guaranteed to give perfect satisfaction, pound..30 cents
"San Marto," strength and richness for an appetizing coffee, pound .....25 cents
"Our Best" cannot be beaten at the price. Save ten sacks and get one pound free—pound.....20 cents
"Santos Blend," better than package coffee by far, pound.....15 cents

Full line of Fresh Vegetables in season.

PEOPLE'S SUPPLY CO.
926 and 930 BROADWAY.
Both Phones No. 58.

Wabash Glee Club tonight.

PROBABLY NOT.

"I think those theatre escorts were absurd. A woman can go around at night in New York alone, anyway. Why, you and I have gone home at night alone, and we've never been annoyed by

EMERSON PIANO.

The old reliable Piano that is well known and one of the standard pianos. There are many of the old Emerson Square Pianos in use around here now. The new uprights are fine pianos. You will find them at 1008 Calhoun. GUY CONKLIN.
10-30-tf

TRY THE SENTINEL WANT COLUMNS
TRY THE SENTINEL WANT COLUMNS

Dr. Ranke,
FT. WAYNE, IND.
307 Washington Boulevard West.
Practice Limited to Diseases of the
EYE, EAR, NOSE, THROAT.
Glasses Adjusted.

COAL AND WOOD

Moderwell Coal Co.
Hard and Soft Coal, Coke and Charcoal, Hickory, Sugar and Beech Wood and Kindling. All under shed.
Fulton St. and Nickel Plate R. R., East Side. Phone 808.

Zurbuch & Rhinehart
COAL, COKE AND WOOD.
All orders given prompt attention.
Office—Taylor St. and Wabash Ry.
Office Phone, 495—Resident, 728.

WM. KAOUGH COAL CO.
Coal, Coke, Wood, Etc.
Yards at Lake Shore tracks, west of Wells St.
PHONE 502.

G. H. KRUDOP
Established in 1887.
Coal and Wood.
COR. FRANCIS & HAYDEN STS.
Both Phones 135.

Morris Coal Co.
J. R. MORRIS, Manager.
Coal, Charcoal, Wood and Kindling. Office and yard, foot of Wall street, Fort Wayne, Ind.
Home phone 6491.

CANADIAN COAL CO.
M. FRANK, MANAGER.
HARD AND SOFT COAL, COKE AND KINDLING.
Guaranteed 2,000 Pound Tons.
OFFICE, 1430 HANNA ST.
Home Phone 1355. Bell Phone 426

FORT WAYNE COAL CO.
Coal, Coke, Wood and Kindling. Yards—Pearl and Fulton streets (west side); North street and Lake Shore. Main office, Southwest corner Main and Calhoun.
Home phones, 1082 and 1900.
Bell phone, 931 (Brown).

Pioneer Coal & Wood Co
Coal, Wood, Coke, Charcoal and Kindling.
217-241 Murray Street.
Home Phone 6265. Bell Phone 198.
FORT WAYNE, IND.

STANDARD COAL CO
—318 WALLACE ST.—
Hard and Soft Coal for Furnaces, Stoves or Steam Use. Orders promptly filled. Phone 6452.

75c Face Cord Saved
Good Sound Oak and Hickory body wood that has to be moved, $2.25 face cord—Best grade Jackson Lump, Red Ash Anthracite.
OLDS COAL CO.
New Phone 6034. Bell Phone 34.

If its a good thing Seavey's have it

Brightness of Home

We'll put sunshine in your home by putting bright paint where it will make you happy. Ask for one of our color cards, and show good taste in the selection of your colors. Daubing on any kind of paint isn't all there is to painting. Boydell Bros., of whom we buy our paints are old timers in the business and know how to mix paints properly. We also carry an excellent line of varnishes of the famous Barry Bros.' brand. These varnishes last longer and retain their brilliancy for a greater length of time than any other make on the market. As to brushes—we have brushes of all kinds from 5 cents up, just as you may want them.

BOTH PHONES 149 **SEAVEY'S UP-TO-DATE HARDWARE STORE** 70 AND 72 WEST MAIN ST.